Public Officers of Massachusetts

1967-68

HR

Mass... General Court

1967–1968

Public Officers

of the

COMMONWEALTH

of

MASSACHUSETTS

★ ★

Prepared and printed under authority of
Section 18 of Chapter 5 of the General Laws
as most recently amended by
Chapter 811 of the Acts of 1950

by

NORMAN L. PIDGEON
Clerk of the Senate

and

WILLIAM C. MAIERS
Clerk of the House of Representatives

60

Man
Mass
BW
1967-68
B

replaces missing copy

SENATORS

AND

REPRESENTATIVES

FROM

MASSACHUSETTS

IN THE

CONGRESS

OF THE

UNITED STATES

EDWARD M. KENNEDY

3 Charles River Square, Boston, Democrat.

Born: Brookline, Feb. 22, 1932.

Education: Milton Academy, Harvard College, Int. Law School, The Hague, Holland, Univ. of Virginia Law School. Honorary degrees: St. Dunstan's, Curry, Stonehill, Emmanuel, Lowell Tech., Assumption and Suffolk.

Profession: Lawyer.

Organizations: Trustee: Boston Univ., Northeastern Univ., Children's Hosp. Medical Center, Lahey Clinic, Museum of Science, John F. Kennedy Memorial Library. Exec. Bd., Arthritis and Rheumatism Fndtn., Board of Visitors of the Fletcher School of Law and Diplomacy, K. of C.

Public office: United States Senate 1962–'64 (to fill vacancy), 1965–'70.

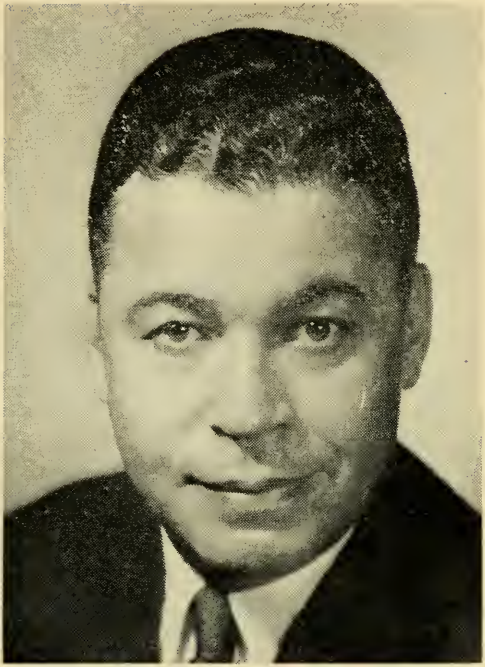

EDWARD W. BROOKE

535 Beacon St., Newton Centre, Republican.

Born: Washington, D. C., Oct. 26, 1919.

Education: Howard University B.S. 1940, Boston University LL.B. 1948, LL.M. 1949.

Profession: Lawyer.

Organizations: AMVETS, Fellow of American Bar Assn., Mass. and Boston Bar Assns., Trial Lawyers Assn., Mass. Comm. on Children and Youth, Pres. Boston Opera Company, Boy Scouts (Reg. Dir.), N. E. Hosp., Chancellor of Old North Church, Huntington School for Boys, President's Lawyers Comm. for Civil Rights Under Law.

Public office: Boston Fin. Comm. (chm.), Mass. Advisory Committee, U. S. Civil Rights Comm. (chm.), Attorney General 1963–'66, United States Senate 1967–'72.

WILLIAM H. BATES

35 Warren St., Salem, 6th District, Republican.

Born: Salem, April 26, 1917.

Education: Salem High School, Worcester Academy, Brown University, Harvard Graduate School of Business Administration.

Occupation: Government.

Organizations: American Legion, Veterans of Foreign Wars.

Public office: Captain (Navy), Representative in Congress (81st) 1950 (to fill vacancy), (82nd – 90th) 1951–'68.

EDWARD P. BOLAND

100 Mooreland St., Springfield, 2nd District, Democrat.

Born: Springfield, Oct. 1, 1911.

Education: Classical High School, Bay Path Institute, Boston College Law School.

Public office: Mass. House 1935–'40, Hampden County Register of Deeds 1941–'52, Representative in Congress (83rd – 90th) 1953–'68.

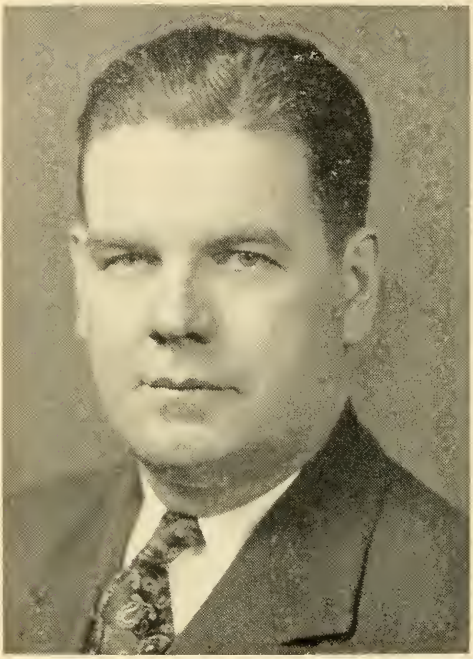

JAMES ANTHONY BURKE

31 Lothrop Ave., Milton, 11th District, Democrat.

Born: Boston, Mar. 30, 1910.

Education: Edmund P. Tileston Grammar School, Boston English High School, Lincoln Preparatory, Suffolk University Law School.

Business: Real estate.

Organizations: Veterans of Foreign Wars, American Legion, AMVETS, Knights of Columbus, Eagles.

Public office: Boston City Registrar 1938–'40, Mass. House 1937–'38, 1947–'54, Representative in Congress (86th – 90th) 1959–'68.

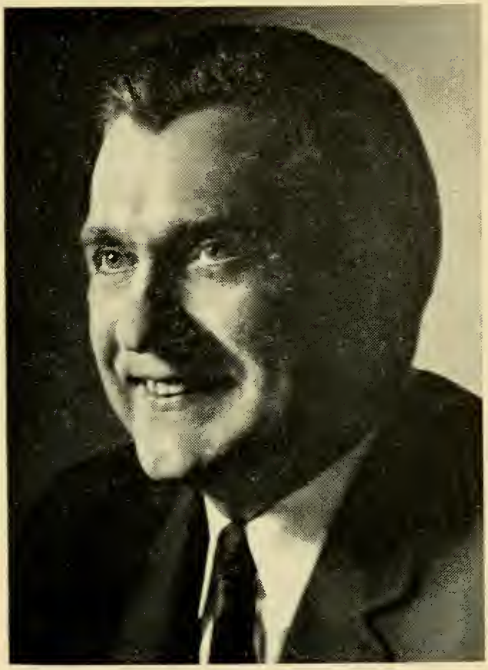

SILVIO O. CONTE

Blythewood Drive, Pittsfield, 1st District, Republican.

Born: Pittsfield, Nov. 9, 1921.

Education: Pittsfield public schools, Boston College, Boston College Law School.

Profession: Lawyer.

Organizations: American Legion, Elks, Eagles, Royal Arcanum, Director Pittsfield Girls' Club, Hillcrest Hospital, Mass. Republican Club.

Public office: Mass. Senate 1951–'58, Representative in Congress (86th – 90th) 1959–'68.

HAROLD D. DONOHUE

82 Forest St., Worcester, 4th District, Democrat.

Born: Worcester, June 18, 1901.

Education: Worcester public schools, Northeastern School of Law.

Profession: Lawyer.

Organizations: Worcester County Bar Assn., Elks, Eagles, Knights of Columbus, Hibernians, Emmett Associates, American Legion, Wachusett Country Club.

Public office: Councilman, Alderman, President of Board of Aldermen, Acting Mayor of Worcester, Board of Trustees Worcester City Hospital and Belmont Hospital, Representative in Congress (80th – 90th) 1947–'68.

MARGARET M. HECKLER

30 Colburn Road, Wellesley, 10th District, Republican.

Born: Flushing, New York, June 21, 1931.

Education: A.B. Albertus Magnus College, New Haven, Conn., LL.B. Boston College Law School.

Profession: Lawyer.

Organizations: Mass. Trial Lawyer's Assn., Boston Bar Assn.

Public office: Governor's Council 1963–'66, Representative in Congress (90th) 1967–'68.

HASTINGS KEITH

91 River St., West Bridgewater, 12th District, Republican.

Born: Brockton, Nov. 22, 1915.

Education: Brockton High School, Deerfield Academy, University of Vermont.

Occupation: Chartered Life Underwriter.

Organizations: American Legion, Elks, Veterans of Foreign Wars, Reserve Officers Assn., Colonel (Army Reserve).

Public office: Mass. Senate 1953–'56, Representative in Congress (86th – 90th) 1959–'68.

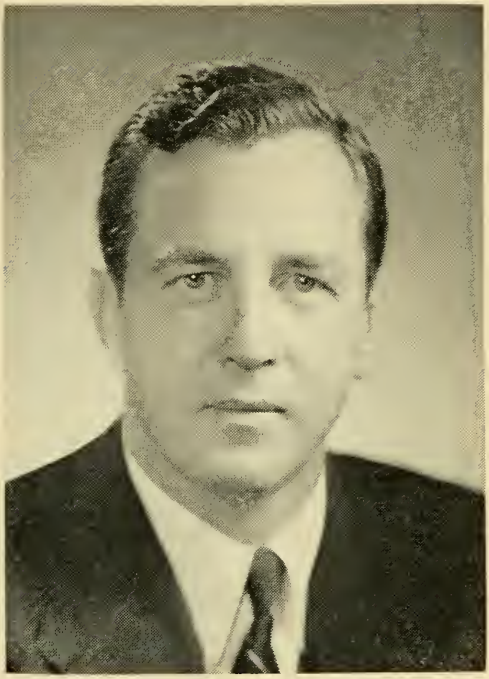

TORBERT HART MACDONALD

63 Appleton St., Malden, 7th District, Democrat

Born: Boston, June 6, 1917.

Education: Medford High School, Phillips Andover Academy, Harvard College, Harvard Law School.

Profession: Lawyer.

Organizations: V.F.W., American Legion, D.A.V., AMVETS, Pius X 4th Degree K. of C., Moose, Elks, Ancient Order of Hibernians, Irish-American Club of Malden, Holy Name Society, Massachusetts and Federal Bar Associations.

Public office: Representative in Congress (84th–90th) 1955–'68.

JOHN W. McCORMACK

726 Columbia Rd., Boston (Uphams Corner), 9th District, Democrat.

Born: Boston (South), Dec. 21, 1891.

Education: Boston public schools. Hon. LL.D. Deg.: B. U., Holy Cross, B. C., Tufts, Villanova, Providence, Stonehill, Georgetown, Catholic Univ., Suffolk Univ., Staley, George Washington Univ.

Profession: Lawyer.

Organizations: "Peace Medal" 3rd Order of St. Francis, K. of C., Amer. Legion, Knights of Malta, 1st cl., Knight Comdr., Order of St. Gregory.

Public office: Const. Conv. 1917–'18, Mass. House 1920–'22, Mass. Senate 1923–'26 (Floor leader 1925–'26), Representative in Congress (70th – 90th) 1928–'68 (majority leader 1940–'46, 1949–'52, 1955–'62, Speaker 1962–'68.

F. BRADFORD MORSE

476 Beacon St., Lowell, 5th District, Republican.

Born: Lowell, Aug. 7, 1921.

Education: Lowell public schools, Boston Univ. B.S. (Bus. Adm.), LL.B. (cum laude).

Profession: Lawyer.

Organizations: Nat'l. Council, Federal Bar Assn., Am. Legion, Am. Bar Assn., Am. Soc. of Public Administration, Sigma Alpha Epsilon, Elks, Tr. Dana Hall School, Am. Management Assn.

Public office: Lowell City Council, President's Council on Aging, Ad. Coun., Outdoor Recreation Resources Review Comm., Nat'l. Housing Coun., Representative in Congress (87th – 90th) 1961–'68.

THOMAS P. O'NEILL, Jr.

26 Russell St., Cambridge, 8th District, Democrat.

Born: Cambridge, Dec. 9, 1912.

Education: St. John's High School, Boston College.

Occupation: Insurance and real estate.

Organizations: Clover Club-Charitable Irish, Knights of Columbus, Elks, Knights of St. Finbar.

Public office: Democratic Ward and City Committee 1936–'50, Democratic State Committeeman 1944–'52, Cambridge School Committee 1946–'47, Mass. House 1937–'52 (Speaker 1949–'52), Representative in Congress (83rd – 90th) 1953–'68.

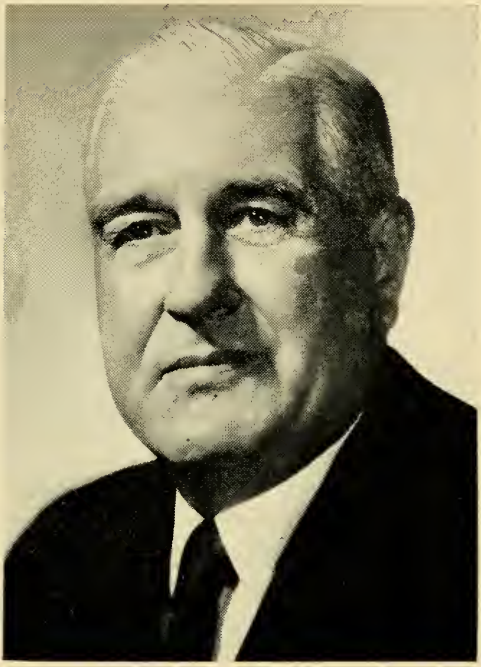

PHILIP JOSEPH PHILBIN

23 Berlin St., Clinton, 3rd District, Democrat.

Born: Clinton, May 29, 1898.

Education: Harvard College, Columbia Law School.

Occupation: Lawyer, farmer and businessman.

Organization: Clinton Chamber of Commerce (past president).

Public office: Personal representative for U. S. Senator David I. Walsh, Special Counsel Com. on Education and Labor, Referee U. S. Dept. of Labor, Advisory Board Mass. Un. Comp. Com., Chairman Clinton Finance Com., Representative in Congress (78th–90th), 1943–'68, Vice Chairman of House Armed Services committee.

THE EXECUTIVE DEPARTMENT

JOHN ANTHONY VOLPE

10 Everett Ave., Winchester, Republican.

Born: Wakefield, Dec. 8, 1908.

Education: Malden High School, Wentworth Institute.

Business: Builder.

Organizations: Past Pres. Associated General Contractors of America, Past Pres. Society of American Military Engineers, Treas. Adv. Bd. of Don Orione Home, Sons of Italy, Knights of Columbus, Rotary, Reserve Officers Association, American Legion, Italian-American World War II Veterans, Moose, Elks.

Public office: Federal Highway Administrator 1956–'57, Com'r. Dept. of Public Works 1953–'56, Governor 1961–'62, 1965–'70.

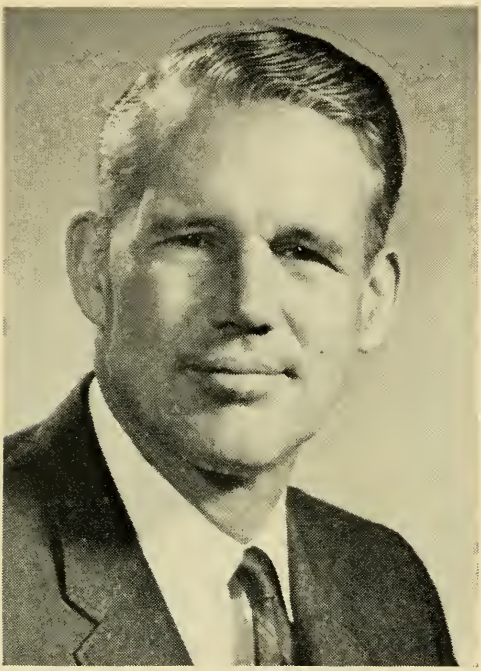

FRANCIS W. SARGENT

Farm St., Dover, Republican.

Born: Hamilton, July 29, 1915.

Education: Noble and Greenough, M.I.T.

Business: Owner, Goose Hummock Shop, Inc. Orleans.

Organizations: Dir. Boston Patriots, Museum of Science, Tr. N.E. Aquarium, Adv. Bd. Member, Cape Cod Community College.

Public office: Dir. Div. of Marine Fisheries 1947–'56, Com'r. Internat. Comm. for Northwest Atlantic Fisheries 1951–'62. Com'r. of Natural Resources 1956–'59, U. S. Outdoor Recreation Resources Review Comm. 1959–'62, Dir. Div. of Fisheries and Game 1963, D.P.W. 1963–'66, Lt.-Governor 1967–'70.

KEVIN HAGAN WHITE

158 Mt. Vernon St., Boston, Democrat.

Born: Boston, Sept. 25, 1929.

Education: Tabor Academy, Williams College, Boston College Law School, Harvard Graduate School of Public Administration.

Profession: Lawyer.

Public office: Secretary of the Commonwealth 1961–'70.

ELLIOT L. RICHARDSON

56 Sargent Crossway, Brookline, Republican.

Born: Boston, July 20, 1920.

Education: Milton Academy, Harvard College A.B. (cum laude), Harvard Law School LL.B. (cum laude).

Profession: Lawyer.

Organizations: Boy Scouts, D.A.V., 4th Inf. Div. Assn., Mass. Coun. of Public Schools, Tr. Radcliffe College, Trustees of Reservations, Dir. of United Community Services, Vice Pres. United Fund.

Public office: Brookline Town Meeting Member 1950–'53, Ass't. Sec't. U. S. Dept. of Health, Educ. and Welfare 1957–'59, U. S. Atty. 1959–'61, Lt. Governor 1965–'66, Attorney General 1967–'70.

ROBERT QUENTIN CRANE

7 Mountview Rd., Wellesley, Democrat

Born: Providence, R. I., Mar. 21, 1926.

Education: Boston English High School, Boston College.

Organizations: Veterans of Foreign Wars, American Legion, Knights of Columbus, Catholic Alumnae Sodality, Boston College Alumni.

Public office: Ward 22 Democratic Committee, Mass. House 1957–'64, Treasurer and Receiver General 1964 (to fill vacancy), 1965–'70.

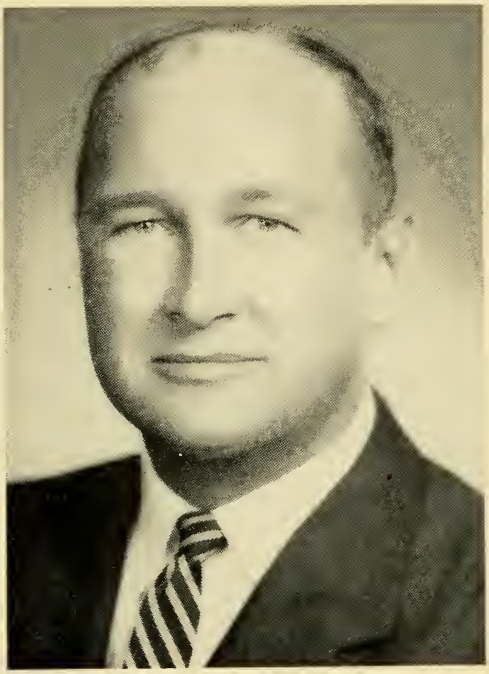

THADDEUS BUCZKO

47 Butler St., Salem, Democrat.

Born: Salem, Feb. 23, 1926.

Education: Salem High School, Norwich University B.A., Boston University School of Law LL.B., Boston University College of Liberal Arts, Northeastern University Graduate School of Law, Bentley School of Accounting and Finance.

Profession: Lawyer.

Organizations: American Legion, V.F.W., AMVETS, Polish Legion of American Veterans, Mass. and Boston Bar Assns., Knights of Columbus, Reserve Officers Assn.

Public office: Salem City Council, Mass. House 1959–'64, Auditor 1964 (to fill vacancy) 1965–'70.

THE EXECUTIVE COUNCIL

G. EDWARD BRADLEY

355 Broadway, Somerville, 6th District, Democrat.

Born: Somerville, Oct. 21, 1906.

Education: Somerville High School, Fordham University, Mass. College of Optometry.

Profession: Optometrist.

Organizations: Mass. Soc. of Optometrists, Legislators Assoc., Elks, Holy Name Soc., Tr. Mass. College of Optometry (20 yrs. Pres. 4 yrs.), Vet. Boxers Assoc., Somerville Cribbage League, Dir. N. E. A.A.U.

Public office: School Committee (7 yrs.), Bd. of Aldermen (4 yrs.) (Pres.), Mass. House 1937–'40, 1953–'64, Mayor (6 yrs.), Water Resources Comr., Council 1965–'66 (to fill vacancy), 1967–'68.

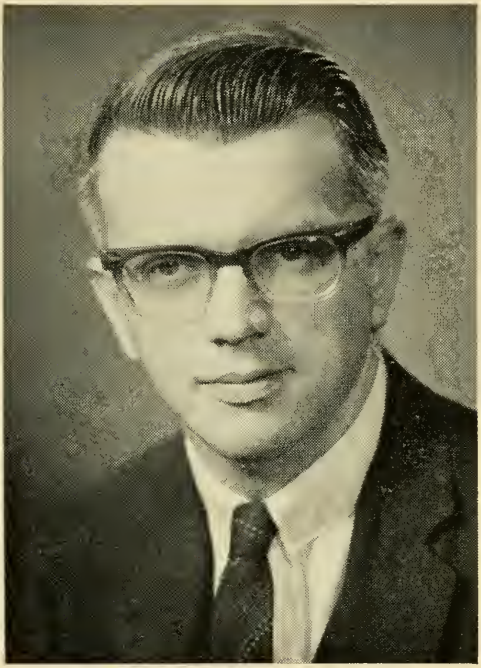

JOHN J. CRAVEN, JR.

2 Monponsett St., Mattapan, 2nd District, Democrat.

Born: Boston, Feb. 27, 1936.

Education: Roxbury Latin School, Harvard College A.B., Portia Law School LL.B.

Profession: Lawyer.

Organizations: Boston and Mass. Bar Associations, Harvard Club of Boston.

Public office: Council 1967–'68.

GEORGE F. CRONIN, Jr.

58 Cerdan Ave., Boston (West Roxbury), 3rd District, Democrat.

Born: Boston, Nov. 29, 1937.

Education: Boston College High School, Univ. of Notre Dame, Suffolk Univ. Graduate School, Portia and Boston Univ. Law Schools.

Profession: Lawyer.

Organizations: Mass. Trial Lawyer's Assn., Mass. and Fed. Bar Assns., Notre Dame Club.

Public office: Democratic State Committee 1960–'64, Council 1965–'68.

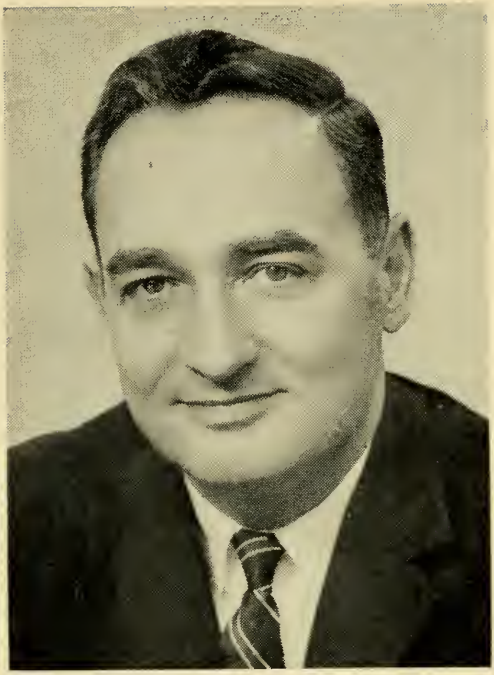

RAYMOND J. FONTANA

121 Dover Rd., Longmeadow, 8th District, Republican.

Born: Springfield, June 19, 1923.
Education: Classical High School, Dartmouth College, Northeastern University Law School.
Profession: Lawyer, Insurance agency owner.
Organizations: Mass. and Hampden Bar Associations, Springfield Assoc. of Insurance Agents, Springfield Credit Union, Joint Civic Agencies of Greater Springfield, South End Comm. Center, UNICO National, Dartmouth Club of Springfield.
Public office: Longmeadow Republican Town Committee, Longmeadow Bd. of Fire Commissioners, Council 1967–'68.

WALTER F. KELLY

154 Lincoln St., Worcester, 7th District, Democrat.

Born: Worcester, Apr. 2, 1918.

Education: Worcester Commerce High School, New England Institute of Anatomy, Special courses at Harvard and Tufts.

Business: Funeral director.

Organizations: K. of C. (4th Degree), Elks, American Legion, Veterans of Foreign Wars, National Funeral Directors Assn., Massachusetts Funeral Directors Assn.

Public office: Council 1963–'68.

THOMAS J. LANE

92 Abbott St., Lawrence, 5th District.
Democrat.

Born: Lawrence, July 6, 1898.

Education: Lawrence public schools, Suffolk University Law School LL.B.

Profession: Lawyer.

Organizations: American Legion, Lawrence, Mass. and Federal Bar Assns.

Public office: Mass. House 1927–'38, Mass. Senate 1939–'41 (resigned to fill vacancy in Congress), Representative in Congress (77th to 87th) 1941–'62, Council 1965–'68.

PATRICK J. McDONOUGH

16 Carruth St., Boston (Dorchester), 4th District, Democrat.

Born: South Boston, April 29, 1911.

Education: Public schools, tutored on law (3 yrs.).

Business: Real Estate and Insurance.

Organizations: Knights of Columbus, South Boston Citizens Assn.

Public office: Democratic State Committee, Mass. House 1941–'46, Council 1947–'68.

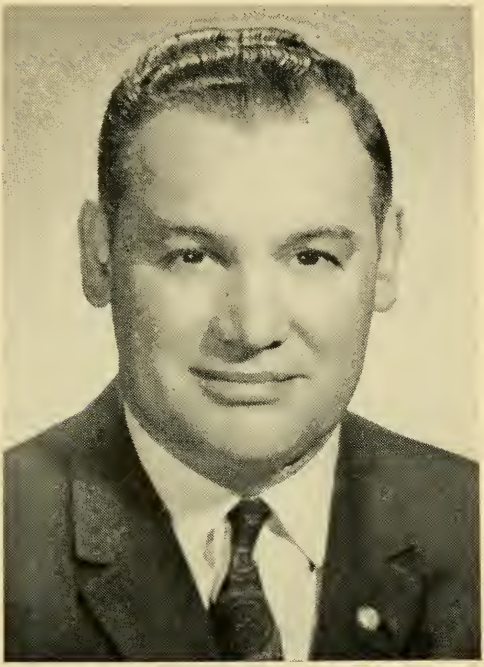

NICHOLAS WILFRED MITCHELL

105 Garden St., Fall River, 1st District, Democrat.

Born: Fall River, Jan. 15, 1913.

Education: Fall River Schools, Private tutoring in Pharmacy.

Business: Registered pharmacist (owner Mitchell's Pharmacy).

Organizations: Elks, K. of C., Moose, Ahepa, Mass. Pharm. Assn., Civic League Franco American, Kiwanis Club, Fall River and Southeastern Mass. Druggist Assns., American Legion, AMVETS, Franco American Vets., V.F.W., D.A.V.

Public office: Bd. of Public Welfare, Fall River City Council 1961–'67, Council 1965–'68.

THE

SENATE

OF THE

GENERAL COURT

OF

MASSACHUSETTS

MAURICE A. DONAHUE

251 Beech St., Holyoke, 2nd Hampden District, Democrat, President of the Senate.

Born: Holyoke, Sept. 21, 1918.

Education: St. Jerome's schools (Holyoke), Holy Cross College A.B., Springfield College M.Ed., Harvard Graduate School of Public Administration.

Profession: Teacher.

Organizations: Knights of Columbus, Holy Name Society, Elks, Hibernians, AMVETS, American Legion, Hampden County Selectman's Assn.

Public office: Mass. House 1949–'50, Mass. Senate 1951–'68 (Democratic floor leader 1959–'64), President 1964 (to fill vacancy)-1965–'68.

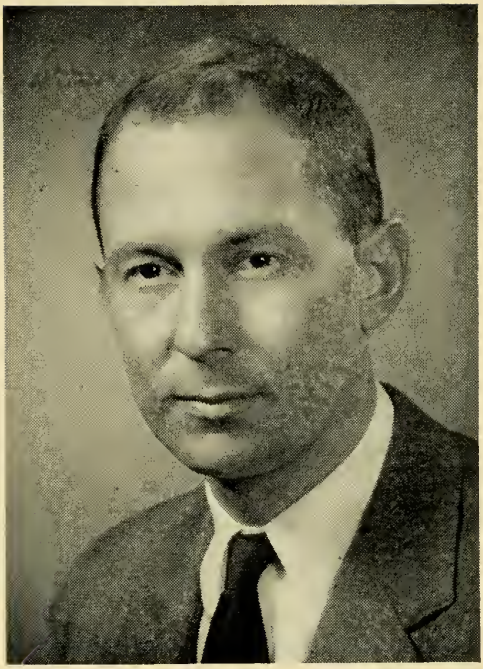

OLIVER F. AMES

279 Marlborough Street, Boston, 3rd Suffolk District, Republican.

Born: Boston, Dec. 13, 1920.

Education: Milton Academy, Harvard College A.B. 1943, Harvard Business School M.B.A. 1951.

Profession: Investment Analyst.

Organizations: Peter Bent Brigham Hospital Corporation, Massachusetts Horticultural Society, Francis Ouimet Caddy Scholarship Fund, Inc., Elks, V.F.W., American Legion, Student Educational Loan Fund, Inc.

Public office: Mass. Senate 1963–'68.

JOHN DOWKONTT BARRUS

Stone Rd., Goshen, Franklin and Hampshire District, Republican.

Born: Northampton, Aug. 19, 1924.

Education: Goshen Center School, Williamsburg High School, Roosevelt Aviation School, Mineola, N. Y.

Business: Lumberman and farmer.

Organizations: American Legion, Westfield River Watershed Assn., Mass. Wood Producers' Assn., Goshen Congregational Church, Hampshire County Republican Club.

Public office: Republican Town Committee, Mass. House 1963–'66, Mass. Senate 1967–'68.

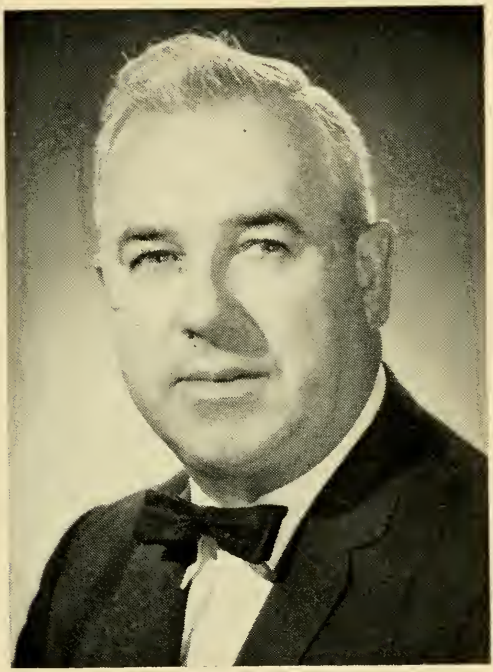

JAMES F. BURKE

256 Copeland St., Brockton, Plymouth District, Democrat.

Born: Brockton, Sept. 7, 1914.

Education: St. Patrick's School, Brockton High School.

Business: President and treasurer of James F. Burke, Inc.

Organizations: Commercial Club, Holy Name Society, Knights of Columbus, Campello Businessmen's Assn.

Public office: Mass. Senate 1961–'68.

HAROLD H. J. CLASKY

23 Ryan St., New Bedford, 3rd Bristol District, Republican.

Born: Russia, March 2, 1896.
Education: Brockton public schools, Boston University School of Business.
Occupation: Life insurance agent.
Organizations: American Legion, Jewish War Veterans, The Jonah Lodge 1979 of B'nai B'rith, Elks, Eagles, Moose, Mass. Legislators Assn., Repub. City Committee, Repub. Club of Mass., The United Commercial Travelers of Amer., Veterans of W.W. I.
Public office: New Bedford Councillor-at-Large 1952–'53, 1956–'65, Mass. Senate 1965 (to fill vacancy), 1966–'68.

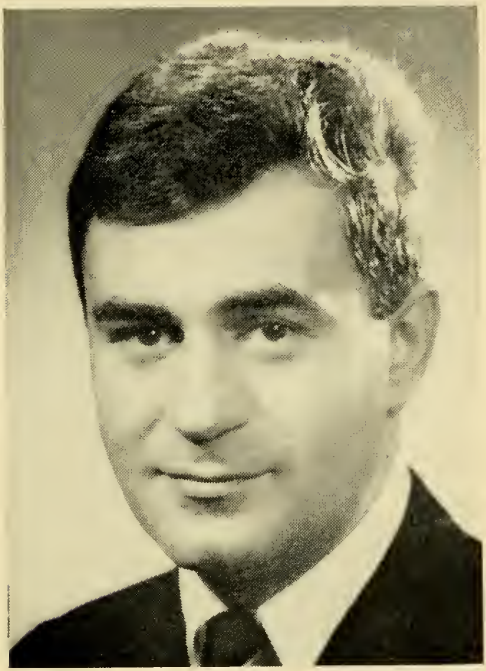

BERYL W. COHEN

227 Tappan St., Brookline, Norfolk and Suffolk District, Democrat.

Born: Brookline, Sept. 18, 1934.

Education: Brookline High School, Boston College, Boston College Law School.

Profession: Lawyer.

Organizations: Mass. and Boston Bar Assns., Mass Trial Lawyers' Assn., Boston College Varsity Club.

Public office: Mass. House 1961–'64, Mass. Senate 1964 (to fill vacancy), 1965–'68.

JOHN JOSEPH CONTE

18 Dorothy Ave., Worcester, 2nd Worcester District, Democrat.

Born: Worcester, May 3, 1930.

Education: Holy Cross College, Boston University Law School, Portia Law School, graduate courses Assumption College.

Profession: Teacher and lawyer.

Public office: Mass. Senate 1963–'68.

LESLIE BRADLEY CUTLER

1010 South St., Needham, Norfolk and Middlesex District, Republican.

Born: Boston, Mar. 24, 1890.

Education: Haskell School (Boston), Radcliffe College, Mass. Institute of Technology Dept. Biology and Public Health.

Organizations: Women's Republican Club of Mass., Norfolk County Republican Club, Eastern Star, Boston Business and Professional Women's Club.

Public office: Selectman 1924–'26 (chairman 1 term), Board of Health 1927–'67 (chairman 9 yrs., secretary 4 yrs.), Mass. House 1939–'48, Mass. Senate 1949–'68.

STEPHEN C. DAVENPORT

835 Centre St., Boston (Jamaica Plain), 5th Suffolk District, Democrat.

Born: Boston, June 27, 1924.

Education: Boston Univ. School of Business, Boston Univ. School of Law LL.B., LL.M., Bentley School of Accounting and Finance.

Profession: Lawyer and Certified Public Accountant.

Organizations: Catholic Alumni Sodality, K. of C., Am. Legion, V.F.W., Boston Bar Assn., Mass. Society of C.P.A.'s, Parkway Lions (past president), Naval Air Reserve (Captain), Reserve Officers Assn.

Public office: Asst. Corp. Counsel of Boston 1950–'61, Mass. House 1961–'64, Mass. Senate 1965–'68.

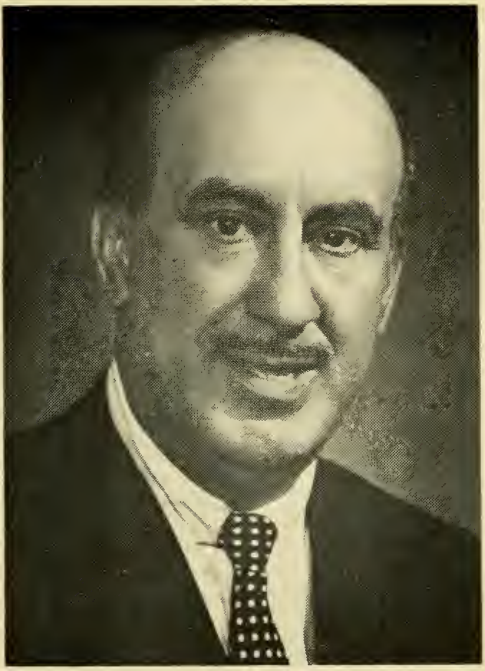

HARRY DELLA RUSSO

407 Revere St., Revere, 1st Suffolk District, Democrat.

Born: Boston, May 26, 1907.

Education: Revere High School.

Business: Real estate.

Organizations: Mass. Mayor's Assn., State Club, Elks, U. S. Conference of Mayors, Knights of Columbus, Moose.

Public office: City Council 1950–'57 (mayor 1956–'57), Mass. House 1957–'61, Mass. Senate 1961 (to fill vacancy), 1963–'68.

JAMES DeNORMANDIE

Trapelo Rd., Lincoln, 5th Middlesex District, Republican.

Born: Boston, Nov. 10, 1907.

Education: Newton Country Day School, Harvard College.

Business: Dairy farming.

Public office: School Committee, Lincoln Board of Appeals, Lincoln Conservation Commission, Mass. House 1955–'64, Mass. Senate 1965–'68.

MARY L. FONSECA

102 Webster St., Fall River, 2nd Bristol District, Democrat.

Born: Fall River, Mar. 30, 1915.

Education: B. M. C. Durfee High School '32.

Occupation: Secretary.

Organizations: Delta Kappa Gamma Soc., Quota Club, Catholic Women's Club of Fall River, Corky Row Club Aux., Business and Prof. Women's Club of Boston, Daughters of Isabella, Exchangettes, Women on Wheels, Greater Fall River Dem. Club, Women's Dem. Club of Greater Fall River, Dem. City Comm.

Public office: Fall River School Com. 1945–'53 (vice-chrm. 1952–'53), Mass. Senate 1953–'68.

GEORGE D. HAMMOND

96 Western Ave., Westfield, Hampden and Berkshire District, Republican.

Born: Westfield, Oct. 29, 1906.

Education: Westfield public schools, High School of Commerce, Northeastern Univ.

Business: Pres. and Chm. of Bd. of Rural Gas Service, Inc., Dir. Valley Bank and Trust Company, Westfield.

Organizations: Incorporator-Am. Int'l. College, Nat'l. Liq. Pet. Gas Assn., N.E. Shippers' Adv. Bd. Presidents Coun. of Am. Inst. of Management, Rep. State Comm., Pioneer Valley Assn., Westfield River Watershed Assn., Colony Club, Moose, Elks, Eagles (Westfield Aerie), Ancient and Hon. Artillery.

Public office: Mass. Senate 1963–'68.

SAMUEL HARMON

93 Hazelton St., Boston (Mattapan),
6th Suffolk District, Democrat.

Born: Salem, April 29, 1911.

Education: Boston English High School, Northeastern University Law School.

Profession: Lawyer.

Organizations: Hecht House (Dir.), Dorchester Free Loan Assn. (Tr.), Mattapan-Dorchester-Roxbury Zionist District, Beth-El Brotherhood (Dir.), Freedom House, Jewish War Veterans, Nat'l. Assn. for the Advancement of Colored People, Knights of Pythias, V.F.W. (P.C.).

Public office: U. S. Govt. Appeal Agent, Selective Service Board, Mass. House 1959–'65, Mass. Senate 1965 (to fill vacancy), 1966–'68.

JOHN EDWARD HARRINGTON, Jr.

101 West Jenness St., Lowell, 1st Middlesex District, Democrat.

Born: Lowell, July 30, 1930.

Education: Keith Academy, St. Anselms College, Suffolk Law School.

Profession: Lawyer.

Organizations: Elks, Knights of Columbus, American Legion, Veterans of Foreign Wars, Clover Club, Lowell Bar Assn.

Public office: Mass. Senate 1961–'68.

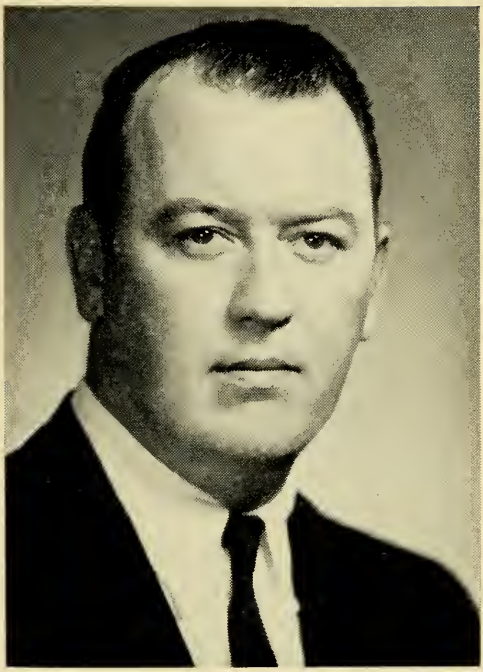

KEVIN BRIAN HARRINGTON

25 Station Rd., Salem, 2nd Essex District, Democrat.

Born: Salem, Jan. 9, 1929.

Education: St. Louis University, Suffolk Law School.

Profession: Teacher.

Occupation: Real estate.

Organizations: Knights of Columbus, Elks.

Public office: City Council 1957–'59, Mass. Senate 1959–'68 (Democratic floor leader 1965–'68).

CHARLES V. HOGAN

36 Baltimore St., Lynn, 1st Essex District, Democrat.

Born: Lynn, April 12, 1897.

Education: Suffolk University Law School '21.

Profession: Lawyer.

Public office: Mass. House 1935–'40, Mass. Senate 1941–'68.

ALLAN FRANCIS JONES

Hyannis Rd., Barnstable, Cape and Plymouth District, Republican.

Born: Barnstable, June 29, 1921.

Public office: Mass. House 1949–'62, Mass. Senate 1963–'68.

JAMES A. KELLY, Jr.

Stafford St., Oxford, 4th Worcester District, Democrat.

Born: Worcester, May 11, 1926.

Education: Becker Junior College, Clark University B.B.A. '50.

Occupation: Certified public accountant.

Organizations: Knights of Columbus, Veterans of Foreign Wars, American Legion, Lions, Century Sportmen's Club, Elks.

Public office: Leicester School Committee (one term), Oxford-Rochdale Sewer District (clerk and treasurer), Mass. House 1959–'64, Mass. Senate 1965–'68.

GEORGE V. KENNEALLY, Jr.

4 Blackwell St., Boston (Dorchester), 7th Suffolk District (Dorchester and Milton), Democrat.

Born: Boston, Dec. 29, 1929.

Education: St. Ann's Parochial School, Boston English High School, Northeastern University, Suffolk University Law School LL.B., '56.

Profession: Lawyer.

Organizations: AMVETS, American Legion, Knights of Columbus, Neponset Veterans Association, St. Ann's Holy Name Society, Shawmut Associates.

Public office: Mass. House 1957–'62, Mass. Senate 1963–'68.

FRED I. LAMSON

36 Dodge St., Malden, 4th Middlesex District, Republican.

Born: Stonington, Me., Dec. 11, 1910.

Education: Everett High School.

Business: Merchant.

Organizations: Odd Fellows, Elks, Eagles, Knights of Pythias, Grange, Kiwanis, Moose.

Public office: Councilman 1940–'41, Alderman 1942–'43, Mayor 1948–'57, Mass. House 1945–'48, Mass. Senate 1953–'68 (Republican floor leader 1959–'62).

RONALD C. MacKENZIE

5 Beaver Brook Rd., Burlington, 7th Middlesex District, Republican.

Born: Waltham, May 3, 1934.

Education: Winchester High School, Dartmouth College, A.B. (Economics).

Business: Insurance.

Organizations: Jaycees, Elks, Fairbanks Asso., Conservation Commission, Burlington Council of Human Relations.

Public office: Mass. Senate 1967–'68.

FRANCIS X. McCANN

19 Hutchinson St., Cambridge, 2nd Middlesex District, Democrat.

Born: Port Glasgow, Scotland, Sept. 2, 1912.

Education: St. Francis de Sales School (Roxbury), Cambridge Evening High School.

Occupation: Sales representative.

Organizations: St. Peter's Holy Name Soc., Knights of Columbus, American Legion, Veterans of Foreign Wars, AMVETS, Eagles, Int. Assn. of Machinists.

Public office: Mass. Senate 1955–'68.

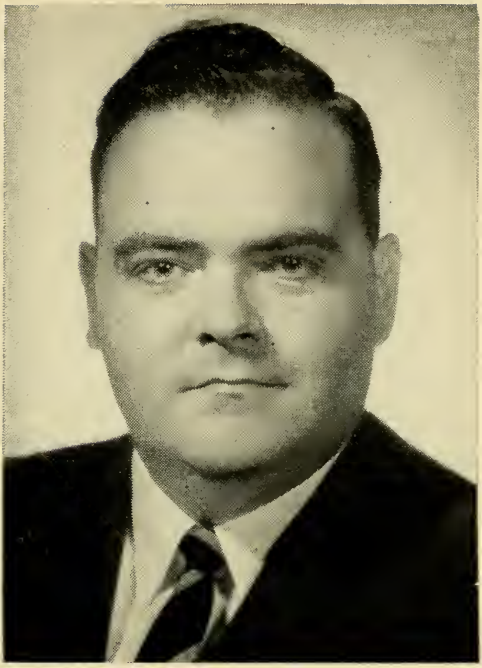

JAMES RICHARD McINTYRE

82 Kemper St., Quincy, 1st Norfolk District, Democrat.

Born: Quincy, May 25, 1930.

Education: Holy Cross College A.B., Harvard Law School LL.B., Boston University M.A.

Profession: Lawyer.

Organizations: Elks, Knights of Columbus, AMVETS, Veterans of Foreign Wars, Military Order of the Purple Heart, Disabled American Veterans, American Legion, Marine Corps League.

Public office: City Council 1956–'59 (president 1958–'59), Mayor 1967–'68, Mass. House 1959–'64, Mass. Senate 1965–'68.

DENIS L. McKENNA

16 Prospect Hill Ave., Somerville, 3rd Middlesex District, Democrat.

Born: Kerry, Ireland, Aug. 14, 1922.

Education: Somerville public schools, Boston University.

Business: Insurance.

Organizations: Elks, Knights of Columbus, American Legion, Disabled American Veterans, V.F.W.

Public office: Board of Aldermen (6 yrs.), ex officio member Somerville School Committee, Mass. Senate 1961–'68.

JOHN JOSEPH MOAKLEY

1812 Columbia Rd., Boston (South), 4th Suffolk District, Democrat.

Born: Boston, Apr. 27, 1927.

Education: South Boston High School, Univ. of Miami, Suffolk Law School.

Profession: Lawyer.

Organizations: American Legion, Veterans of Foreign Wars, Disabled American Veterans, Knights of Columbus, Mass. Trial Lawyers Assn.

Public office: Ward committee 1956–'68, Mass. House 1953–'60, Mass. Senate 1965–'68.

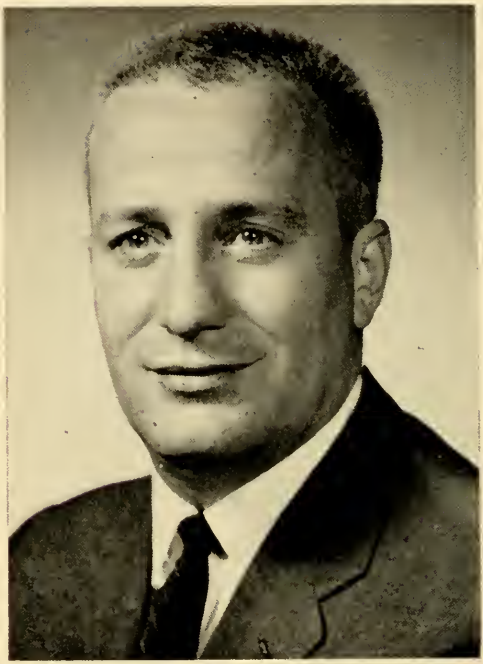

ANDREA F. NUCIFORO

222 Velma Ave., Pittsfield, Berkshire District, Democrat.

Born: Pittsfield, July 14, 1927.

Education: Pittsfield High Vocational School, Scarborough on Hudson, Rutgers Univ., Boston Univ. School of Law.

Profession: Lawyer.

Organizations: Berkshire Bar Assn., Assn. of Business and Commerce of Central Berkshire County, Inc.

Public office: Mass. Senate 1965–'68.

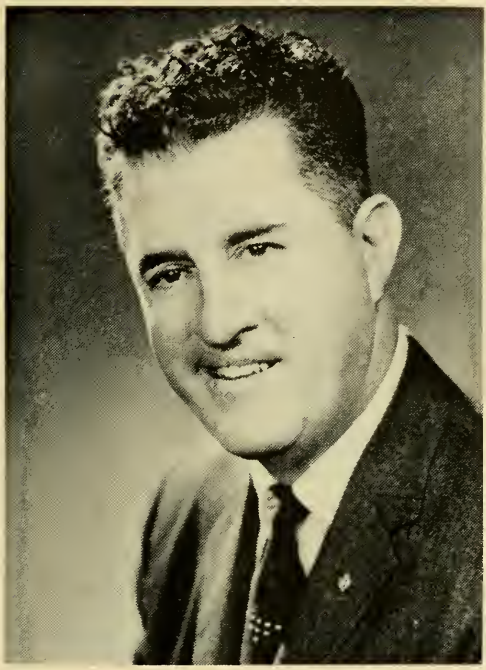

JOHN FRANCIS PARKER

28 Orchard St., Taunton, 1st Bristol District, Republican.

Born: Boston (Dorchester), May 29, 1907.

Education: Taunton public schools.

Business: Newspaper.

Organizations: Elks, Eagles, Knights of Columbus, Kiwanis.

Public office: School Board (9 yrs.), Mayor (7 yrs.), Mass. Senate 1953–'68 (Republican Floor Leader 1967–'68).

PHILIBERT L. PELLEGRINI

17 Cheswick Rd., Arlington, 6th Middlesex District, Democrat.

Born: Somerville, Sept. 4, 1918.

Education: Somerville public schools, Suffolk Law School.

Profession: Lawyer.

Organizations: Knights of Columbus, Elks, American Legion, Sons of Italy, Justinian Law Society, Boston and Somerville Bar Assns.

Public office: Arlington Selectman 1961–'64, Mass. Senate 1963–'68.

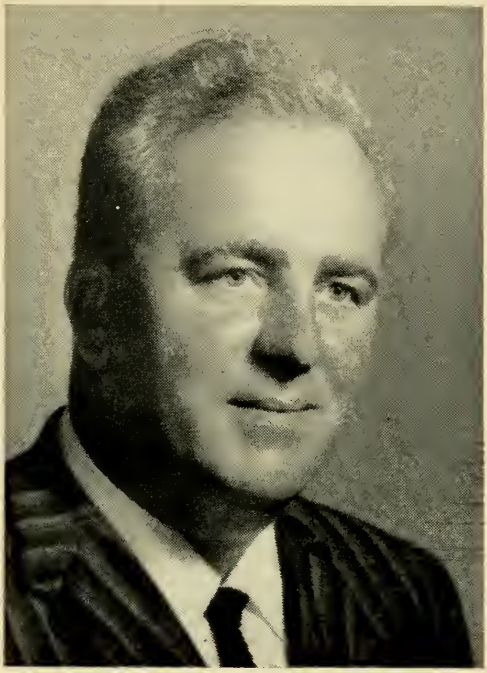

VITE J. PIGAGA

30 Miscoe Rd., Worcester, 1st Worcester District, Democrat.

Born: Worcester, Jan. 2, 1928.

Education: Worcester public schools, Worcester Junior College, Boston University B.S., Worcester State Teachers College M.Ed.

Profession: Teacher-coach.

Organizations: Mass. Legislators Assn., Lithuanian Naturalization Club, Lithuanian Democratic League.

Public office: Mass. House 1959–'65, Mass. Senate (to fill vacancy) 1965, 1966–'68.

JOHN M. QUINLAN

Oakley Rd., Dover, 2nd Norfolk District, Republican.

Born: Natick, July 11, 1935.

Education: Dover public schools, Sacred Heart High School, Harvard College, A.B.

Profession: Teacher.

Organizations: Junior Chamber of Commerce, Knights of Columbus, Director, Mass. Bay Chapter, National Foundation—March of Dimes.

Public office: Mass. Senate 1965–'68.

PHILIP ANDREW QUINN

Hotel Massasoit, Spencer, Worcester, Hampden and Hampshire District, Democrat.

Born: Worcester, Feb. 21, 1910.

Education: David Prouty High School (Spencer), Worcester Academy, Harvard University Summer School.

Business: Hotel owner.

Organizations: American Legion, V.F.W., Mass. Hotel Assn., Exchange Club, Spencer Agr. Assn., K. of C., Hamilton Rod & Gun Club, Southbridge Elks, Mass. Legislators Assn. (past president).

Public office: Democratic National Convention (alternate delegate 1952, '56, '64) (delegate 1960), Spencer Finance Committee, Mass. House 1949–'64, Mass. Senate 1965–'68.

WILLIAM I. RANDALL

122 Edgell Rd., Framingham, Middlesex and Worcester District, Republican.

Born: Framingham, Sept. 13, 1915.

Education: Yale University, Harvard Law School.

Profession: Lawyer.

Public office: Selectman 1947–'50, Mass. House 1951–'64, Mass. Senate 1965–'68.

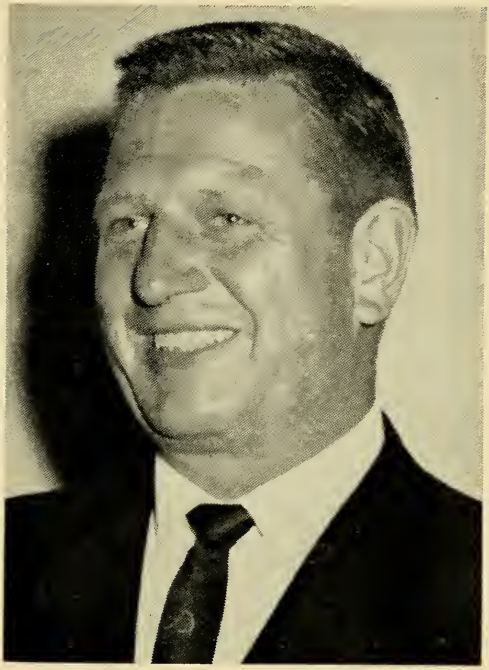

JAMES PAUL RURAK

34 Margin St., Haverhill, 4th Essex District, Democrat.

Born: Haverhill, Nov. 9, 1911.

Education: Haverhill public schools.

Business: J. P. Rurak Co. (cigarette vendor).

Organizations: American Legion, Veterans of Foreign Wars, Elks, Pulaski Club, Knights of Columbus, Kiwanis, St. Michael's Holy Name Society.

Public office: Mass. Senate 1959–'68.

DONALD N. RYAN

15 Puritan Circle, Springfield, 1st Hampden District, Democrat.

Born: Springfield, Jan. 27, 1930.

Education: Holy Name Grammar School, Classical High School, Fordham Univ.

Business: Pharmacist (Pres. Ryan Drug Co.).

Organizations: Joint Civic Agencies of Springfield, Tuesday Club, Nat. Asso. of Retail Druggists, Laymen's Retreat League, Bd. of Dir. Springfield Hobby Club, Exec. Bd. St. Catherine of Sienna Church, Democratic City Comm., Democratic State Committeeman.

Public office: Mass. Senate 1967–'68.

WILLIAM L. SALTONSTALL

388 Summer St., Manchester, 3rd Essex District, Republican.

Born: Chestnut Hill, May 14, 1927.

Education: Harvard College, Harvard Business School.

Occupation: Government.

Public office: Mass. Senate 1967–'68.

MARIO UMANA

82 St. Andrew Rd., Boston (East), 2nd Suffolk District, Democrat.

Born: Boston (East Boston), May 5, 1914.

Education: East Boston High School, Harvard College, Harvard Law School.

Profession: Lawyer.

Organizations: American Legion, Veterans of Foreign Wars, AMVETS, Knights of Columbus, Boston Bar Assn.

Public office: Mass. House 1949–'52, Mass. Senate 1953–'58, 1961–'68 (Assistant Democratic Floor Leader 1965–'68).

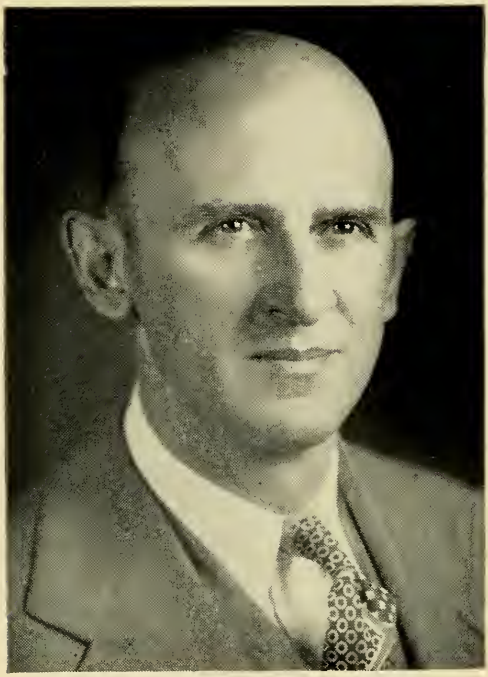

WILLIAM X. WALL

179 Spruce St., Lawrence, 5th Essex District, Democrat.

Born: South Framingham, July 1, 1904.

Education: Lawrence public schools, Suffolk University, Suffolk Law School LL.B. '41.

Occupation: Law clerk.

Organizations: Knights of Columbus, North Andover Rod and Gun Club, Coast Guard League, New England Amateur Athletic Union, Hendrick Club.

Public office: Democratic State Convention (delegate) 1936, Mass. House 1943–'56, Mass. Senate 1957–'68.

JOSEPH D. WARD

29 Allston Place, Fitchburg, 3rd Worcester District, Democrat.

Born: Fitchburg, March 26, 1914.

Education: St. Bernard's High School, Holy Cross, Boston University Law School.

Profession: Lawyer.

Organizations: Elks, American Legion, AMVETS, Eagles, U. S. N. R., Knights of Columbus, Worcester County Bar Assn., Y. M. C. A., Boston University Law School Assn., Holy Cross Alumni Assn., Democratic City Committee.

Public office: Mass. House 1949–'56, Secretary of the Commonwealth 1959–'60, Mass. Senate 1963–'68.

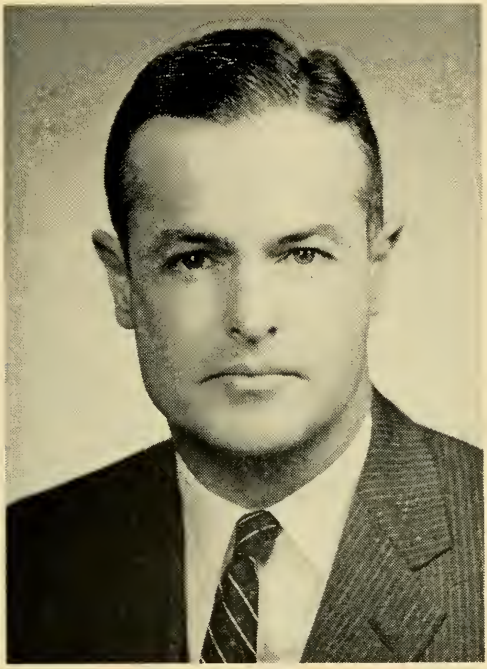

WILLIAM D. WEEKS

134 Border St., Cohasset, Norfolk and Plymouth District, Republican.

Born: West Newton, May 9, 1926.

Education: Harvard College, A.B., Univ. of Virginia Law School, LL.B.

Profession: Lawyer.

Organizations: American, Mass. and Boston Bar Associations, Director, Mass. Soc. for Prevention of Cruelty to Children, Overseer, Boys Clubs of Boston, Member of Corp., N. E. Deaconess Hospital, Cohasset Republican Town Committee, Pres., Mass. Republican Club, President, Harvard Class Secretaries Assn., Masons.

Public office: Mass. Senate 1965–'68 (Assistant Republican Floor Leader 1967–'68).

THE HOUSE OF REPRESENTATIVES OF THE GENERAL COURT OF MASSACHUSETTS

JOHN FRANCIS XAVIER DAVOREN

180 Purchase St., Milford, 9th Worcester District, Democrat, Speaker of the House.

Born: Milford, July 27, 1915.

Education: St. Mary's High School, Holy Cross College B.S. Ed., Portia Law School LL.B., Calvin Coolidge College (Honorary Doctorate of Political Science).

Organizations: Veterans of Foreign Wars, American Legion, Disabled American Veterans, Holy Name Society, St. Mary's Alumni Assn., Knights of Columbus, United States Naval Reserve.

Public office: Veterans Administration Boston Regional Office (public relations director), Boston District Office of Price Stabilization (public information director), Mass. House 1955–'68, Speaker of the House 1965–'68.

ANTONE S. AGUIAR, Jr.

2 Hetherington Dr., Swansea, 5th Bristol District, Democrat.

Born: Fall River, Jan. 2, 1930.

Education: Joseph Case High School, Yale University B.A. '52, Georgetown Law School LL.B. '55.

Profession: Lawyer.

Organizations: Knights of Columbus, Lions Club, Portuguese American Civic League, Reserve Officers Assn.

Public office: Selectman 1961–'67, Mass. House 1965–'68.

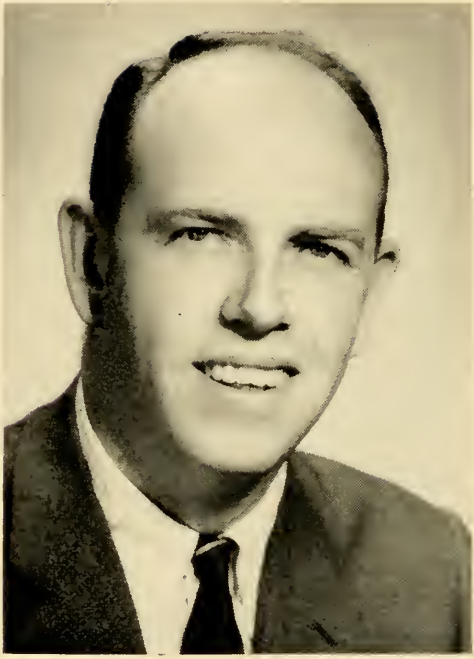

DAVID C. AHEARN

87 Walpole St., Norwood, 11th Norfolk District, Democrat.

Born: Norwood, July 28, 1929.

Education: Boston College A.B., Portia Law School LL.B.

Profession: Lawyer.

Organizations: American Trial Lawyers Assn., American, Mass., Norfolk County and Norwood Bar Assns.

Public office: Town Meeting Member, Mass. House 1965–'68.

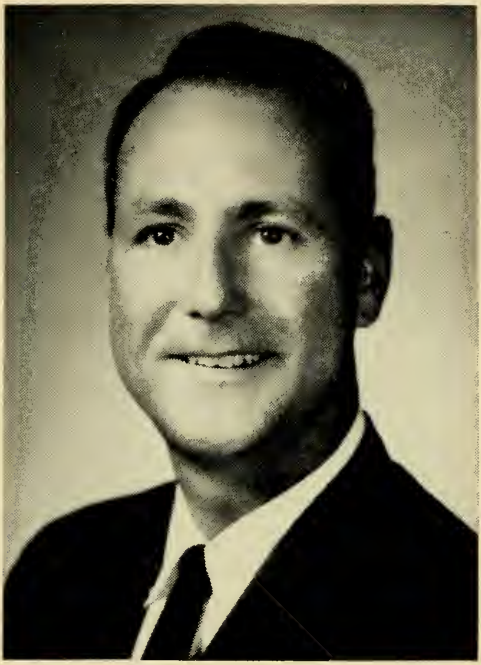

ROBERT B. AMBLER

51 Longwood Rd., Weymouth, 4th Norfolk District, Democrat.

Born: Braintree, Jan. 4, 1927.

Education: Weymouth public schools, Newman Preparatory School.

Occupation: Labor representative.

Organizations: Utility Workers Union of America, AFL-CIO, Elks, Mass. Legislators Assn.

Public office: Democratic Town Committee, Town Meeting Member, Norfolk County Agricultural High School Advisory Committee, Norfolk County Redistricting Comm., Mass. House 1965–'68.

JOHN A. ARMSTRONG

14 Nelson St., Plymouth, 5th Plymouth District, Republican (Assistant Minority Leader).

Born: Glasgow, Scotland, June 12, 1901.

Education: Plymouth High School.

Occupation: Sales promotion.

Organizations: Old Colony Club (Plymouth), Masons, Scots' Charitable Society.

Public office: Selectman (6 yrs.), Mass. House 1943–'68.

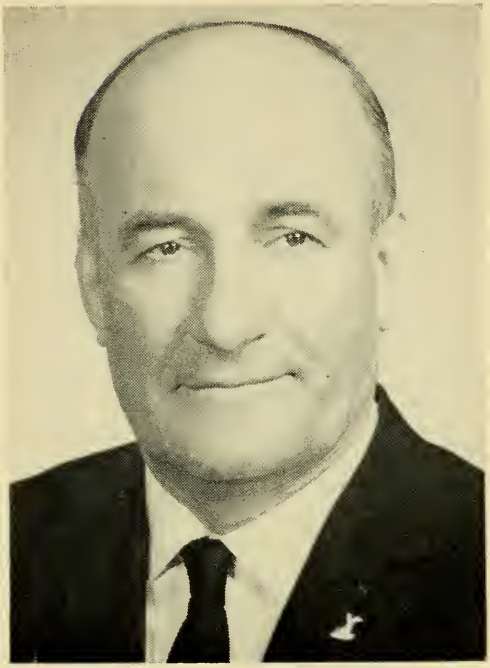

PETER GEORGE ASIAF

29 Cherry St., Brockton, 10th Plymouth District, Democrat.

Born: Lebanon, Aug. 15, 1905.

Education: Brockton public schools.

Occupation: Restaurateur.

Organizations: Elks, Lebanon American Club, Knights of Columbus, Lions, Veteran Firemen's Assn., Conte Memorial, Howard Club

Public office: Mass. House 1959–'68.

JACK H. BACKMAN

27 Conant Rd., Brookline, 13th Norfolk District, Democrat.

Born: Saugus, April 26, 1922.

Education: Syracuse University A.B., Harvard Law School LL.B.

Profession: Lawyer.

Organizations: Nat'l. Assn. of Housing and Redevelopment Officials, Boston Bar Assn., Mass. Trial Lawyers Assn., V.F.W., Jewish War Veterans, Brookline Community Council, Norfolk Bar Assn.

Public office: Democratic Town Committee, Brookline Housing Authority 1961–'66, Town Meeting Member, Mass. House 1965–'68.

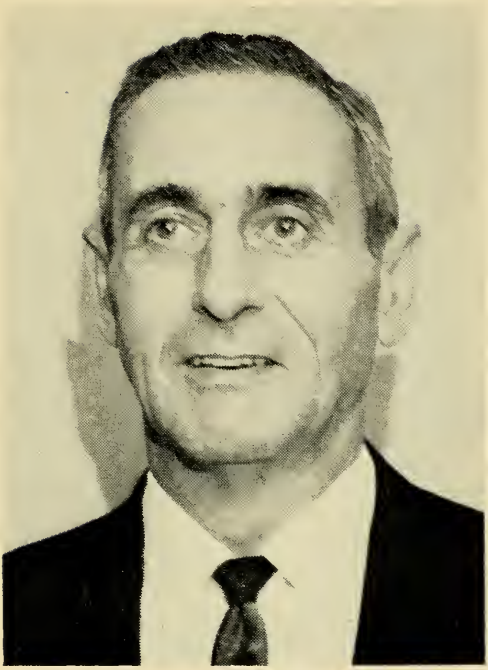

WILFRED E. BALTHAZAR

41 Grove St., Hudson, 10th Middlesex District, Democrat.

Born: Hudson, July 17, 1914.

Education: Hudson High School, Suffolk University Law School LL.B.

Profession: Lawyer.

Organizations: Holy Name Society, Veterans of Foreign Wars, Eagles, Middlesex County Selectmen's Assn., Mass. Selectmen's Assn.

Public office: Selectman, Finance Commission, Town Moderator, Town Counsel, Mass. House 1965–'68.

DAVID MICHAEL BARTLEY

25 Hillcrest Rd., Holyoke, 13th Hampden District, Democrat.

Born: Holyoke, Feb. 9, 1935.

Education: Sacred Heart High School '52, Holyoke Junior College '54, University of Massachusetts B.A. in government '56, University of Massachusetts Ed.M., '61.

Profession: Teacher.

Organizations: Knights of Columbus, Elks, Holyoke Boy's Club Alumni, St. Patrick's Day Committee, University of Massachusetts Alumni Assn., Holyoke Junior College Alumni Assn., Holy Name Society.

Public office: Mass. House 1963–'68.

ROBERT A. BELMONTE

27 Linda Ave., Framingham, 8th Middlesex District, Republican.

Born: Framingham, July 2, 1930.

Education: Yale University, Harvard Law School.

Profession: Lawyer.

Public office: School Committee, Assistant Attorney General 1963–'64, Mass. House 1965–'68.

ROGER LEO BERNASHE

344 Prospect St., Chicopee (Willimansett), 3rd Hampden District, Democrat.

Born: Chicopee, Sept. 9, 1927.

Education: Chicopee High School.

Business: Insurance and real estate.

Organizations: American Legion, AMVETS, Elks, Laurier Club, Veterans of Foreign Wars, League of the Sacred Heart of Nativity Parish, Nativity Athletic Assn., Willimansett Board of Trade (director).

Public office: Democratic City Committee, Mass. House 1959–'68.

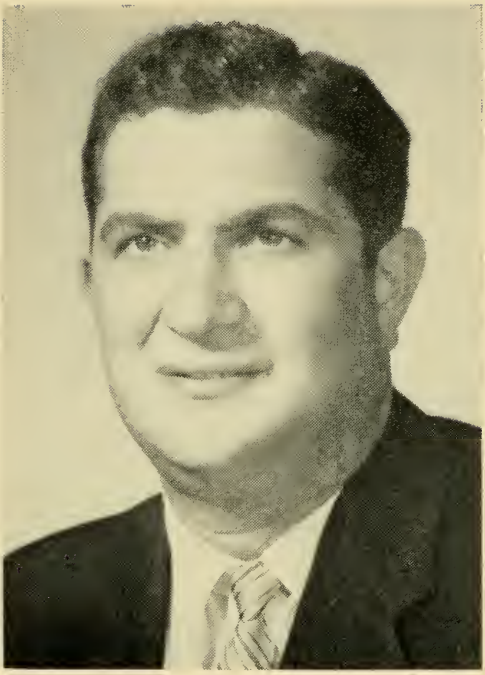

FRANCIS JOSEPH BEVILACQUA

15 Day St., Haverhill, 16th Essex District, Democrat.

Born: Haverhill, Aug. 12, 1923.

Education: St. James School.

Business: General sales manager.

Organizations: Knights of Columbus, Holy Name Society, Sons of Italy, AMVETS, Elks, Friends of Don Orione, St. James Convent Assn.

Public office: Welfare Commission (3 yrs., chairman 1 yr.), Democratic State Committeeman 1956–'68 (vice-chairman 1960–'68), Mass. House 1959–'68.

DONALD THAYER BLISS

9 Hunting St., North Attleborough, 14th Bristol District, Republican.

Born: Providence, R. I., July 26, 1937.

Education: North Attleborough High School, Williston Academy, Brown University A.B., '61, University of Rhode Island Insurance School, (Boston University Law School) Suffolk University Law School.

Occupation: Insurance broker, law student.

Organizations: Elks, Brown Club of Rhode Island, Williston Academy Alumni Council, Brown University Secondary School Advisor.

Public office: Republican Town Committee, Mass. House 1963–'68.

BELDEN GERALD BLY, Jr.

46 Auburn St., Saugus, 11th Essex District, Republican.

Born: Malden, Sept. 29, 1914.

Education: Dartmouth, Harvard, Northeastern, Boston University, Suffolk Law School A.B., Ed.M., LL.B.

Profession: Teacher—Lawyer.

Organizations: Lions, National Education Assn., Essex County Teachers Assn. (president), National Association of Microbiologists.

Public office: Mass. House 1949–'68.

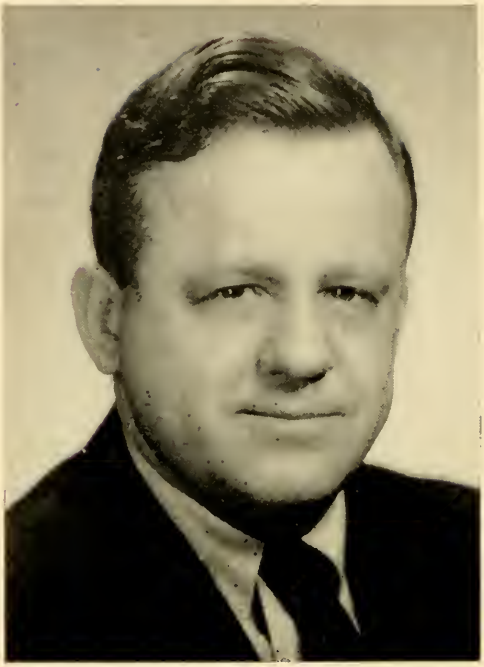

STANLEY JOSEPH BOCKO

32 Mount Pleasant St., Billerica (North Billerica), 19th Middlesex District, Democrat.

Born: Lowell, Aug. 26, 1920.

Education: Howe High School, Billerica.

Business: Editor and publisher.

Organizations: Knights of Columbus, American Legion, Veterans of Foreign Wars, New England and Mass. Press Assns., Mass. Press Information Service, Polish-American Veterans Assn., Billerica Rod & Gun Club, Elks, Holy Name Society, Boston Veterans Newspaper Assn., National Editorial Assn.

Public office: Selectman 1957–'59, Mass. House 1959–'68.

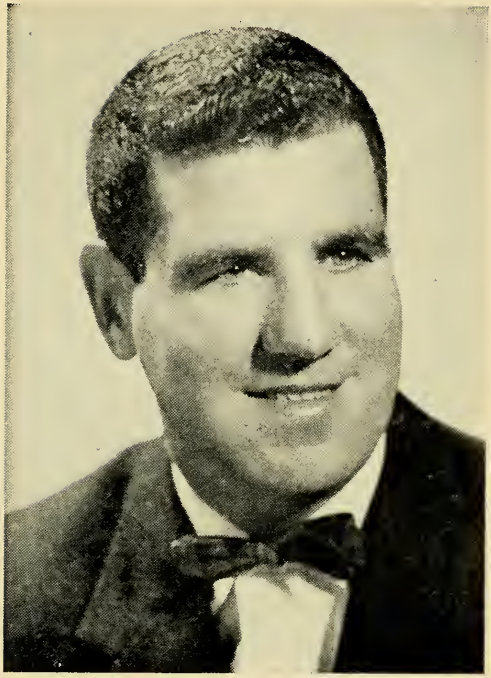

ROBERT JOSEPH BOHIGIAN

17 Converse St., Worcester, 17th Worcester District, Democrat.

Born: Worcester, July 24, 1922.

Education: Sacred Heart Academy, Commerce High School, Worcester Junior College.

Organizations: American Legion, Disabled American Veterans, Our Lady of Fatima Men's Club.

Public office: Mass. House 1959–'68.

ROYAL LEE BOLLING

18 Schuyler St., Boston (Grove Hall), 7th Suffolk District (Wards 9, 12), Democrat.

Born: Virginia, June 19, 1920.

Education: Howard University, Harvard University, Boston University Law School.

Occupation: Real estate broker.

Organizations: National Association for the Advancement of Colored People, Co-operative Brokers Assn. (past president), Alpha Phi Alpha Fraternity, Howard University Club, Urban League, National War Labor Board Employees Assn. (past president), AMVETS, Disabled American Veterans.

Public office: Mass. House 1961–'68.

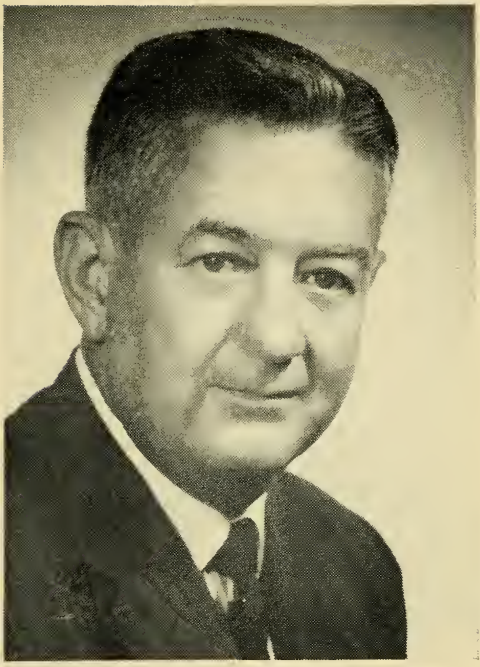

JOHN JEROME BOWES

105 Parker Rd., Barnstable (Osterville), 1st Barnstable District, Republican.

Born: Barnstable (Hyannis), Feb. 25, 1917.

Education: Barnstable High School.

Business: Inn owner.

Organizations: Elks, Knights of Columbus.

Public office: Barnstable School Committee Chairman (4 yrs.), Mass. House 1967–'68.

JAMES JOHN BOWLER

69 Clantoy St., Springfield, 5th Hampden District, Democrat.

Born: Springfield, July 18, 1923.

Education: Our Lady of Hope School, Cathedral High School, Springfield College.

Occupation: District recreation supervisor.

Organizations: Van Horn Parents Assn. (pres.), American Legion, Knights of Columbus, Springfield Boys Club Alumni Assn., John L. Sullivan Baseball Leagues, Springfield Playground Supervisors Assn., Our Lady of Hope Church-Cub Scoutmaster.

Public office: Ward 2 Democratic Committee, Mass. House 1967–'68.

JOSEPH G. BRADLEY

33 Maple Ave., Newton, 4th Middlesex District, Democrat.

Born: Cambridge, June 14, 1930.

Education: Our Lady's High School.

Occupation: Insurance broker.

Organizations: American Legion, Knights of Columbus, Elks, Disabled American Veterans, Hibernians.

Public office: Board of Aldermen 1958–'63, Mass. House 1963–'68.

JOHN CORNELIUS BRESNAHAN

144 Berkeley St., Lawrence, 13th Essex District, Democrat (Majority Whip).

Born: Lawrence, Nov. 14, 1919.

Education: Lawrence High School, University of Notre Dame, Suffolk Law School LL.B., Harvard Littauer School of Government.

Profession: Lawyer.

Public office: Mass. House 1949–'68.

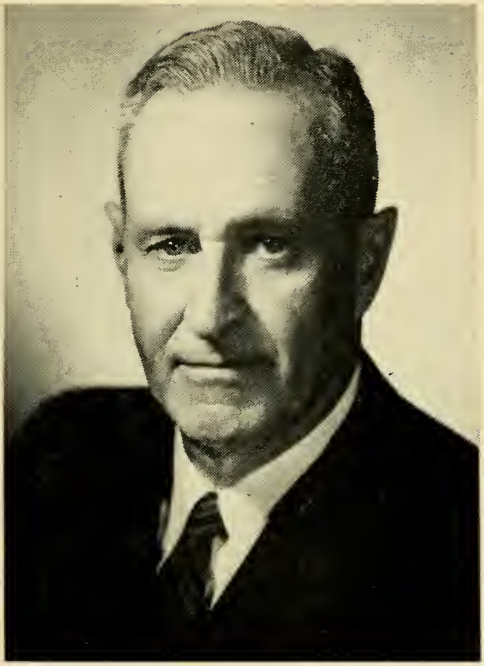

JOSEPH E. BRETT

254 Fenno St., Quincy, 1st Norfolk District, Democrat.

Born: Washington, D. C., May 19, 1907.

Education: Dean Academy.

Business: Proprietor of package store.

Organizations: Elks, Moose, Knights of Columbus, Eagles, United Commercial Travelers.

Public office: City Council, Mass. House 1959–'68.

JOHN R. BUCKLEY

754 Plymouth St., Abington, 3rd Plymouth District, Democrat.

Born: Rockland, Jan. 1, 1932.

Education: Abington public schools, Boston Latin School, Harvard College A.B. '54.

Public office: Town Treasurer 1961–'65, Mass. House 1965–'68.

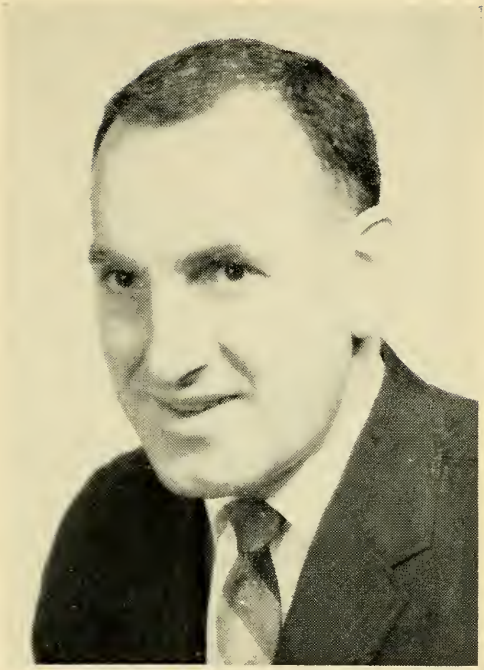

CHARLES JOSEPH BUFFONE

61 Harold St., Worcester, 18th Worcester District, Democrat.

Born: Worcester, May 29, 1919.

Education: Worcester public schools, High School of Commerce, Worcester Junior College.

Organizations: Holy Name Society (president), Knights of Columbus, Sons of Italy, Venerini Academy Parents Group, San Beato Angelo Society (trustee and director), Mfg. Retail Salesman Assn. (past president), Brown Square Civic Club (director).

Public office: Mass. House 1963–'68.

WILLIAM MICHAEL BULGER

828 East Third St., Boston (South Boston), 5th Suffolk District (Wards 6, 7), Democrat.

Born: Boston, Feb. 2, 1934.

Education: Boston public schools, Boston College High School, Boston College A.B. '58, Boston College Law School LL.B.

Profession: Lawyer.

Organizations: Knights of Columbus, South Boston Citizens Assn., Boston College Alumni Assn., Boston College Law Alumni Council.

Public office: Mass. House 1961–'68.

ANTHONY JOSEPH BURKE

14 Suffield St., Worcester, 19th Worcester District, Democrat.

Born: Worcester, July 17, 1931.

Education: Boston University B.S.

Occupation: Public relations.

Public office: Mass. House 1959–'68.

WALTER T. BURKE

55 Walnut St., Natick, 6th Middlesex District, Democrat.

Born: Natick, Aug. 5, 1911.

Education: Natick public schools, Harvard College, Harvard Law School.

Profession: Lawyer.

Organizations: Mass. and Boston Bar Assns., Kiwanis, Elks, Knights of Columbus.

Public office: Mass. House 1959–'68.

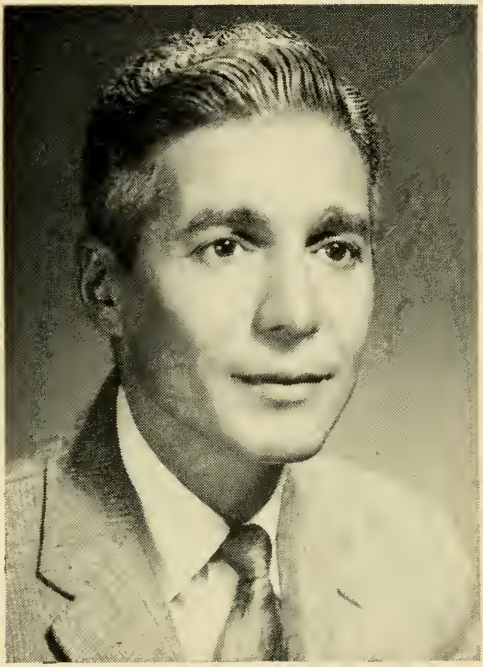

THOMAS BUSSONE

39 Federal St., Beverly, 4th Essex District, Republican.

Born: Lynn, Sept. 20, 1912.

Education: Beverly High School, Suffolk Law School.

Occupation: Pharmacy clerk.

Organizations: Knights of Columbus, Holy Name Society, Beverly Sports Club.

Public office: Alderman 1960–'63, Mass. House 1967–'68.

FRED F. CAIN

19 Clark St., Wilmington, 34th Middlesex District, Democrat.

Born: Arlington, Nov. 5, 1909.
Education: Woburn public schools, Bryant and Stratton Commercial College.
Business: Corporation treasurer.
Organizations: Ancient and Honorable Artillery Co., Rotary, Elks, Chamber of Commerce, Mass. State Automobile Dealers Assn., Northeastern Plymouth Dealers Assn., Eastern Mass. Chrysler Retailers, Chrysler Nat'l. Dealer Council, The One Hundred Club of Mass., Mass. Chiefs of Police Assn. (honorary).
Public office: Mass. House 1965–'68.

ELEANOR M. CAMPOBASSO

15 University Rd., Arlington, 25th Middlesex District, Democrat.

Born: Lawrence, Aug. 10, 1923.

Education: Saint Mary's Academy.

Occupation: School traffic supervisor.

Organizations: Mass. Traffic Policewomen's Assn., American Legion Auxiliary, Ladies Auxiliary to the Veterans of Foreign Wars, Arlington Municipal Employees Assn., Arlington Catholic Woman's Club.

Public office: Town Meeting Member (14 yrs.) (chairman 1962–'68), Democratic Town Committee, Mass. House 1965–'68.

RAYMOND EDWARD CAREY

86 Lynnway, Revere, 18th Suffolk District, Democrat.

Born: Chelsea, Jan. 6, 1899.

Education: Chelsea High School.

Business: Hotel and restaurant proprietor.

Organizations: Knights of Columbus, Kiwanis, Elks.

Public office: Councillor 1939–'40, Mayor 1941–'47, Councillor 1950–'61 (mayor 1960–'61), School Committee (chairman) 1960–'61, Mass. House 1961–'68.

WILLIAM A. CAREY

20 Castleton St., Boston (Jamaica Plain), 4th Suffolk District (Wards 4, 10), Democrat.

Born: Newburyport, Sept. 2, 1899.

Education: Newburyport High School, Burdett Business College, Suffolk Law School.

Occupation: Raw cotton broker.

Organizations: Mission Church Ushers' Club, Redemptorist Auxiliary Guild, Holy Name Society, Mass. Legislators Assn.

Public office: Boston City Council 1938–'49, Mass. House 1961–'68.

DANIEL WILLIAM CARNEY

18 Farwell Ave., Boston (Hyde Park), 14th Suffolk District (Ward 18), Democrat.

Born: Ashland, Aug. 17, 1925.

Education: Boston public schools, Suffolk University, Suffolk Law School.

Profession: Lawyer.

Organizations: Knights of Columbus, Hyde Park Board of Trade (past president), American Legion, Veterans of Foreign Wars, Disabled American Veterans.

Public office: Former Asst. Corporation Counsel of Boston, former Asst. Attorney General, Mass. House 1963–'68.

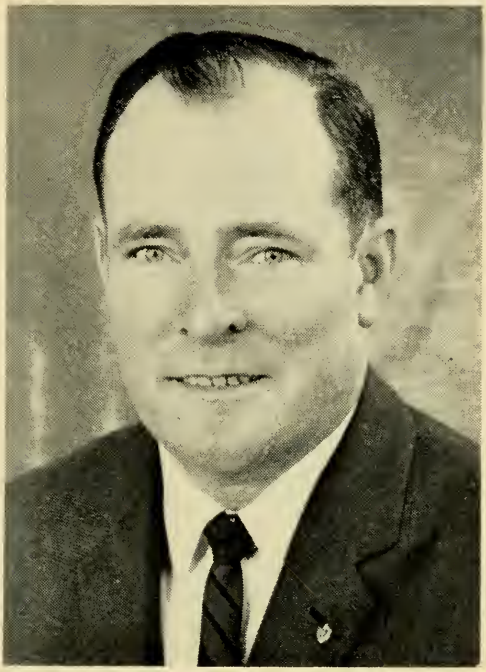

PHILIP N. CARNEY

12 Ward St., Lynn, 9th Essex District, Democrat.

Born: Lynn, June 6, 1919.

Education: St. Mary's Boys High School, Bentley School of Accounting and Finance, Boston University School of Business Administration.

Business: Real estate.

Organizations: Knights of Columbus, St. Mary's Boosters Club, Heart Fund Director, Volunteer Yacht Club, Lynn Yacht Club.

Public office: City Council 1954–'57, Mass. House 1961–'68.

MICHAEL CATINO

109 Traincroft, Medford, 26th Middlesex District, Democrat.

Born: Medford, Feb. 21, 1904.

Education: Medford public schools, Harvard University Extension Course, Boston University Extension Course in Business Administration.

Business: Real estate and insurance, appraiser and auctioneer.

Organizations: Knights of Columbus (St. Pius 4th Degree), Elks, Sons of Italy, Mass Legislators Assn. (life member), Circle Club, Holy Name Society.

Public office: City Assessor (14 yrs.), Custodian of Public Properties (2 yrs.), Tewksbury State Hospital Trustee (3 yrs.), Mass. House 1949–'52, '57–'68.

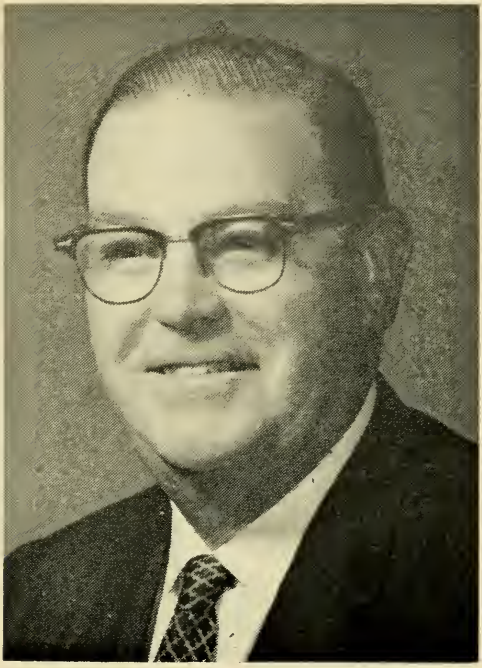

EMMETT J. CAULEY

140 Allyn St., Holyoke, 14th Hampden District, Democrat.

Born: Holyoke, Feb. 28, 1903.

Education: St. Jerome's High School.

Occupation: Salesman.

Organizations: Elks, Knights of Columbus, United Commercial Travelers, Hibernians, Holy Name Society, St. Patrick's Day Parade Committee (past marshal).

Public office: Mass. House 1961–'68.

PAUL J. CAVANAUGH

14 Spring St., Medford, 27th Middlesex District, Democrat.

Born: Boston, Feb. 22, 1936.

Education: Medford High School, Suffolk University A.B., Suffolk University Law School LL.B., University of Denver Law School.

Profession: Lawyer.

Organizations: Knights of Columbus, Elks, American Bar Assn.

Public office: Mass. House 1963–'68.

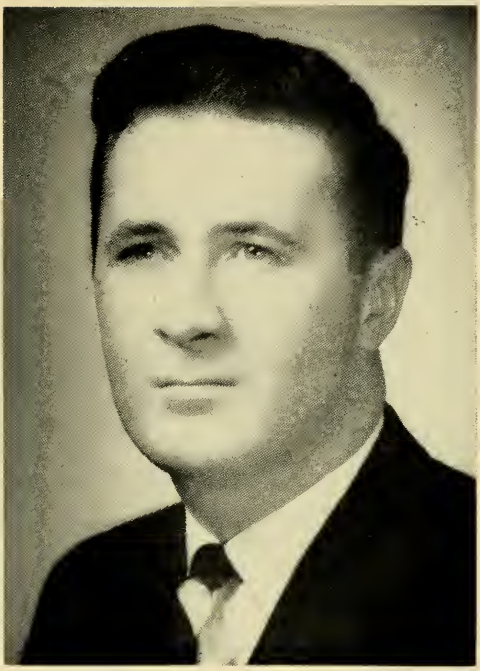

ROBERT L. CAWLEY

53 Chesbrough Rd., Boston (West Roxbury)
15th Suffolk District (Ward 20), Democrat.

Born: Boston, July 30, 1934.

Education: Boston public schools, Boston College B.S., B.A., Suffolk University Law School, Northeastern University—Graduate School of Public Administration and Government.

Organizations: Veterans of Foreign Wars, American Legion, Disabled American Veterans, Knights of Columbus, Holy Name Society, Marine Corps League.

Public office: Mass. House 1963–'68.

HARRISON CHADWICK

24 Everett Ave., Winchester, 29th Middlesex District, Republican.

Born: Winchester, Feb. 25, 1903.

Education: Winchester public schools, Phillips Academy, Harvard University.

Business: Trustee.

Public office: Town Meeting Member 1942–'67, Moderator 1956–'67, Mass. House 1947–'68.

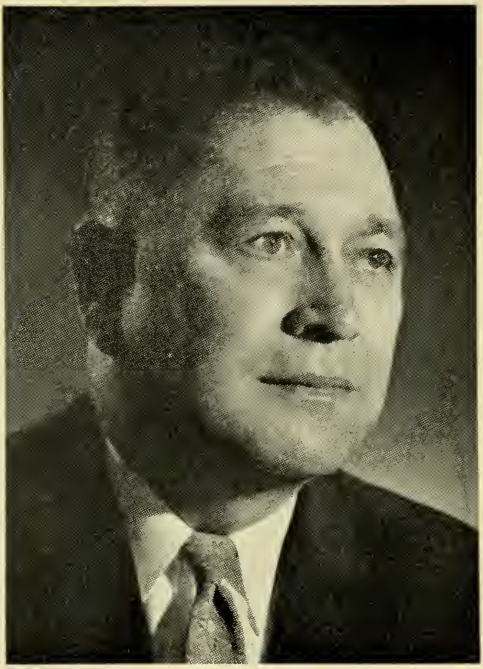

STEPHEN THOMAS CHMURA

4 Elm St., Holyoke, 12th Hampden District, Democrat.

Born: Holyoke, Aug. 25, 1914.

Education: Holyoke High School, Holyoke Business School.

Occupation: Public relations.

Organizations: Mater Dolorosa Athletic Club (president), Knights of Columbus, Holyoke Democratic Club, St. Stanislaus PRCU, American Legion, Elks, Polish National Alliance, Holy Name Society.

Public office: Alderman, Mass. House 1951–'68.

STEVE T. CHMURA

460 West St., Ludlow, 2nd Hampden District, Democrat.

Born: Springfield, Mar. 29, 1928.

Education: Springfield public schools.

Business: Chmura Bakery Inc. (General Manager).

Organizations: Knights of Columbus, Moose, Ludlow Polish American Citizens Club, Polish Young Men's Alliance, Izaak Walton.

Public office: Citizens Action Commission on Metropolitan Affairs 1961–'64, Mass. House 1966–'68.

JOHN GEORGE CLARK

79 Holyoke St., Easthampton, 3rd Hampshire District, Democrat.

Born: Northampton, Feb. 26, 1902.

Education: Northampton public schools, Northeastern University at Springfield.

Organizations: Holy Name Society, Knights of Columbus, Lions, Western Mass. Chapter Cystic Fibrosis, St. Patrick's Day Parade Committee, Inc. of Holyoke.

Public office: Mass. House 1961–'68.

JOHN F. COFFEY

20 Day St., West Springfield, 18th Hampden District, Democrat.

Born: West Springfield, Feb. 7, 1918.

Occupation: Inspector.

Organizations: American Legion, Knights of Columbus.

Public office: Mass. House 1965–'68.

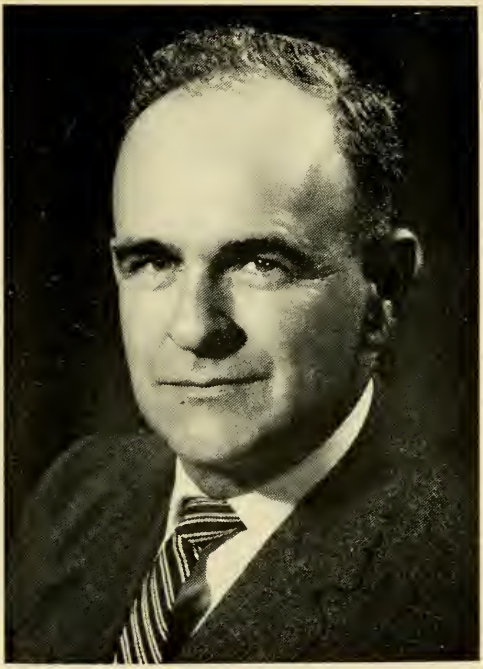

LINCOLN PORTEOUS COLE, Jr.

16 Hill St., Lexington, 33rd Middlesex District, Republican.

Born: Fall River, Sept. 18, 1918.

Education: Northbridge High School, Northeastern University Law School.

Occupation: Life insurance.

Organizations: American Legion, Veterans of Foreign Wars, Hancock Men's Club, Masons.

Public office: Selectman 1960–'69 (chairman 4 yrs.), Town Meeting Member (18 yrs.), Mass. House 1965–'68.

ANDREW COLLARO

31 Granby Rd., Worcester, 17th Worcester District, Democrat.

Born: Worcester, Mar. 21, 1910.

Education: Worcester public schools.

Occupation: Material analyst.

Organizations: Biscegliese Society, World War II Veterans, East Side Improvement Club, Italian-American Citizen League, Worcester Labor Council, Knights of Columbus, Our Lady of Mt. Carmel.

Public office: Mass. House 1965–'68.

H. THOMAS COLO

61 Mountainview Rd., Athol, 1st Worcester District, Democrat.

Born: Athol, Dec. 27, 1929.

Education: Athol High School.

Organization: Athol Junior Chamber of Commerce.

Public office: Selectman, Planning Board, Personnel Board, Mass. House 1965–'68.

LLOYD E. CONN

71 Orient Ave., Melrose, 22nd Middlesex District, Republican.

Born: Sangerville, Maine, Nov. 26, 1904.

Education: Melrose High School, Boston University, Harvard University, Boston University Law School.

Profession: Lawyer.

Organizations: Mass. and Middlesex Bar Assns., First District Eastern Middlesex Bar Assn., Mass. Trial Lawyers' Assn., Masons, Mass. Legislators Assn.

Public office: School Committee, Board of Appeal, Selective Service Advisory Board, Mass. House 1957–'68.

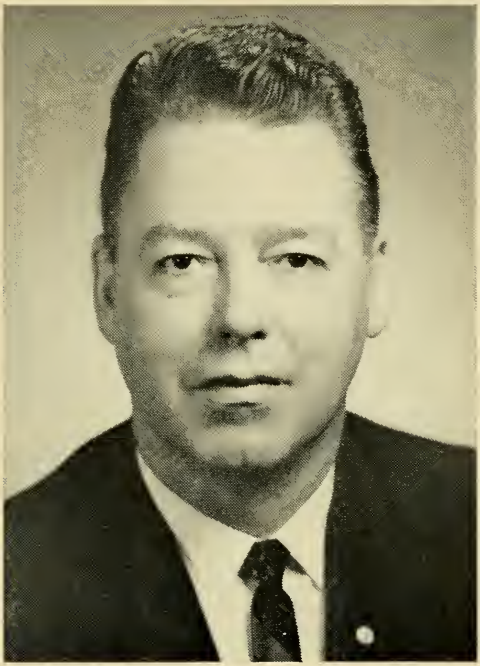

WILLIAM AUGUSTINE CONNELL, Jr.

54 Torrey St., Weymouth, 4th Norfolk District, Democrat.

Born: Boston (South Boston), Nov. 17, 1922.

Education: Weymouth High School, Holy Cross College '48.

Occupation: Insurance broker, securities salesman.

Organizations: American Legion, Lions, Holy Name Society, Naval Air Reserve, Reserve Officers' Assn., Mass. Legislators Assn., Holy Cross Club of Boston.

Public office: Selectman 1952, School Committee 1954–'56, Assessor 1965–'66, Mass. House 1955–'58, 1961–'68.

GEORGE THOMAS CONTALONIS

32 Conn St., Woburn, 32nd Middlesex District, Democrat.

Born: Woburn, Nov. 29, 1906.

Education: Woburn public schools, Boston University, Boston University Law School, Harvard Law School.

Profession: Lawyer.

Organizations: Disabled American Veterans, Veterans of Foreign Wars, American Legion, Moose, Middlesex Bar Assn., United States Supreme Court Bar.

Public office: Woburn School Committee (20 yrs.), Mass. House 1965–'68.

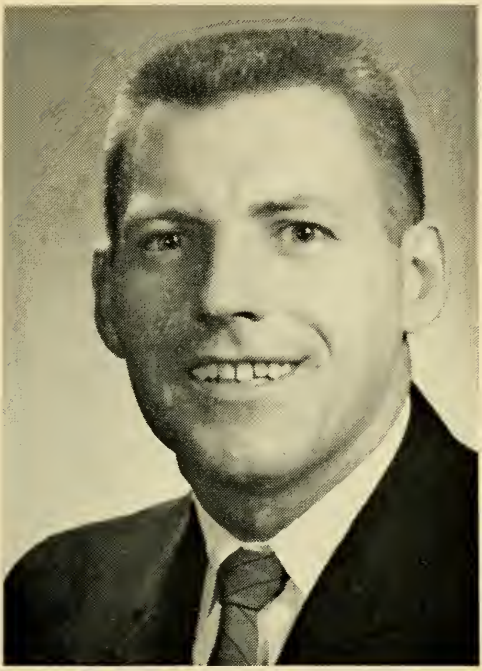

PAUL JOSEPH CORRIVEAU

Main St., Sturbridge, 5th Worcester District, Republican.

Born: Worcester, July 3, 1930.

Education: Wells High School (Southbridge), Cole Trade School (Southbridge), Franklin Technical Institute.

Occupation: Supervisor.

Organizations: Knights of Columbus, Franco-American Veterans, Sturbridge Men's Club.

Public office: Sturbridge Tax Collector, Mass. House 1967–'68.

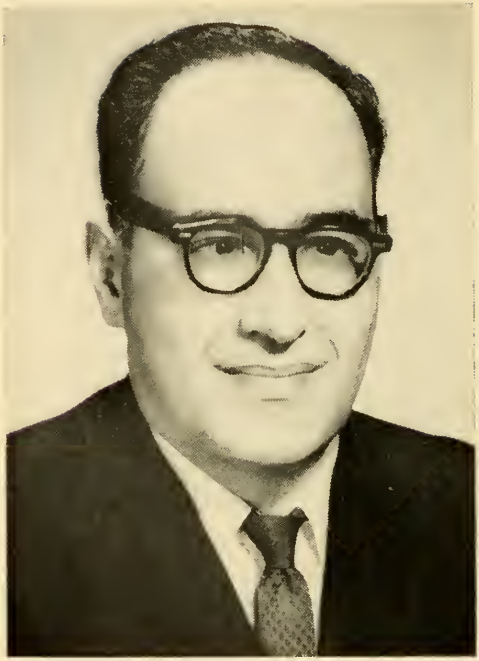

EDWARD PAUL COURY

22 Sycamore St., New Bedford, 7th Bristol District, Democrat.

Born: New Bedford, Oct. 19, 1927.

Education: Holy Family School, New Bedford Vocational High School, Sylvia-Ann-Howland School.

Profession: Government.

Organizations. Knights of Columbus, Friends of S.M.T.I., Greater New Bedford Chapter for Retarded Children Inc., Mass. Assn. for Retarded Children Inc., Mass. Comm. Against Discrimination, Eagles, Catholic Guild for the Blind.

Public office: Democratic City Committee (chairman, Ward 3), Mass. House 1965–'68.

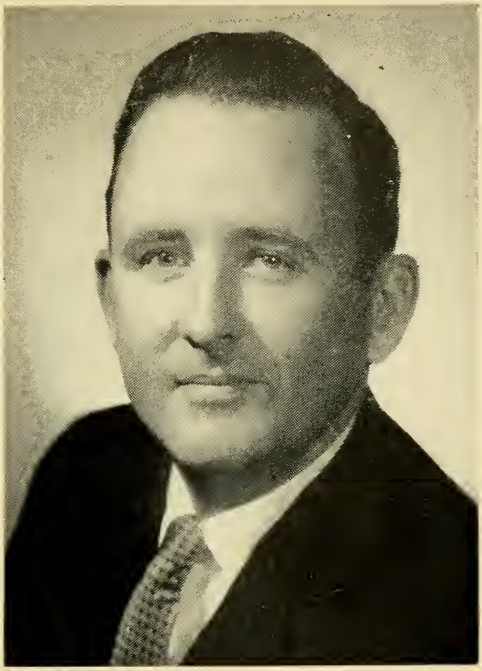

RUSSELL H. CRAIG

35 Munroe St., Lynnfield, 11th Essex District, Republican.

Born: Lynn, Feb. 4, 1924.

Education: Lynn public schools, Boston University, Portia Law School.

Occupation: Real estate and insurance

Organizations: Y.M.C.A. (vice-president), Greater Lynn Chamber of Commerce (secretary), Boy Scouts (director), Heart Assn. (director), American Red Cross (director), American Legion, Mass. Board of Real Estate Appraisers, Masons, Elks.

Public office: Mass. House 1957–'68.

JAMES J. CRAVEN, Jr.

9 St. John St., Boston (Jamaica Plain), 8th Suffolk District (Wards 11, 19), Democrat.

Born: Boston (Jamaica Plain), Mar. 24, 1919.

Education: Boston University.

Business: Insurance.

Public office: Democratic State Committeeman, Boston Democratic City Committee (secretary), Mass. House 1949–'50, 1957–'68.

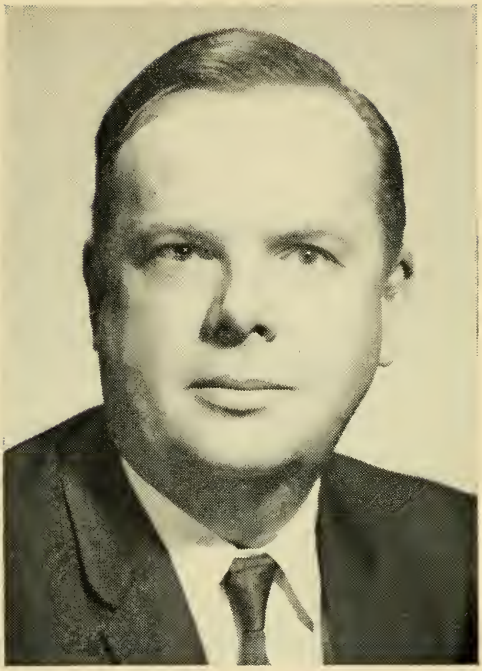

SIDNEY QUINN CURTISS

Guilder Hollow Rd., Sheffield, 7th Berkshire District, Republican (Minority Leader).

Born: Sheffield, Sept. 4, 1917.

Education: Harvard College A.B. '40, Boston University Law School LL.B. '47.

Profession: Lawyer.

Organizations: Mass. and Berkshire Bar Assns., Veterans of Foreign Wars, American Legion, Lions.

Public office: Board of Assessors, Town Counsel 1948–'67, Town Moderator 1951–'67, Mass. House 1949–'68.

MICHAEL JOHN DALY

8 Eric Rd., Boston (Brighton), 17th Suffolk District (Ward 22), Democrat.

Born: Boston, July 18, 1940.

Education: St. Anthony's School, English High School, Boston State College 1964.

Profession: Teacher.

Organizations: Boston State College Alumni Assn. (president), Elks, Greater Boston Young Democrats (executive board), Knights of Columbus, Greater Boston Junior Chamber of Commerce, Allston Civic Assn., Allston-Brighton Citizens Council.

Public office: Ward 22 Democratic Committee, Mass. House 1967–'68.

ALAN PAUL DANOVITCH

700 Lansdowne Way, Norwood, 11th Norfolk District, Republican.

Born: Norwood, Sept. 17, 1940.

Education: Norwood public schools, Boston University B.S., Boston University Graduate School.

Profession: Government.

Organizations: Rotary, Norwood Chamber of Commerce, Norfolk Mental Health Assn., Mass. Public Health Assn., Mass. Health Council.

Public office. Town Meeting Member, Mass. House 1967–'68.

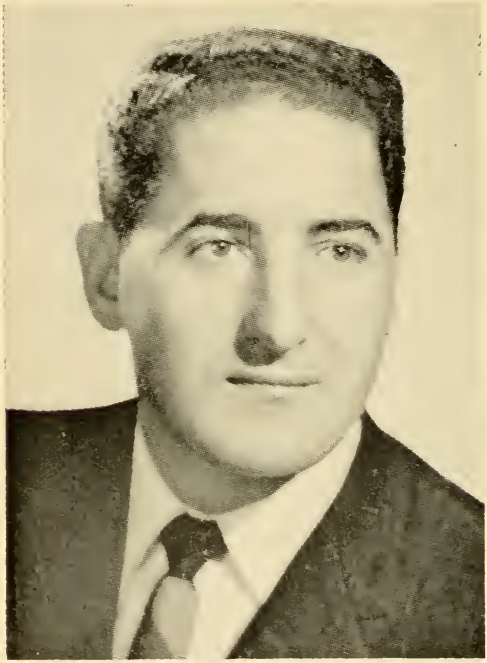

MICHAEL A. D'AVOLIO

160 Bayswater St., Boston (East Boston), 1st Suffolk District (Ward 1), Democrat.

Born: Boston, Sept. 12, 1925.

Education: Boston English High School, Suffolk University, Suffolk University Law School.

Profession: Lawyer.

Organizations: Justinian Law Society, Boston Bar Assn., Mass. Trial Lawyers' Assn., Holy Name Society.

Public office: Mass. House 1961–'64, 1967–'68.

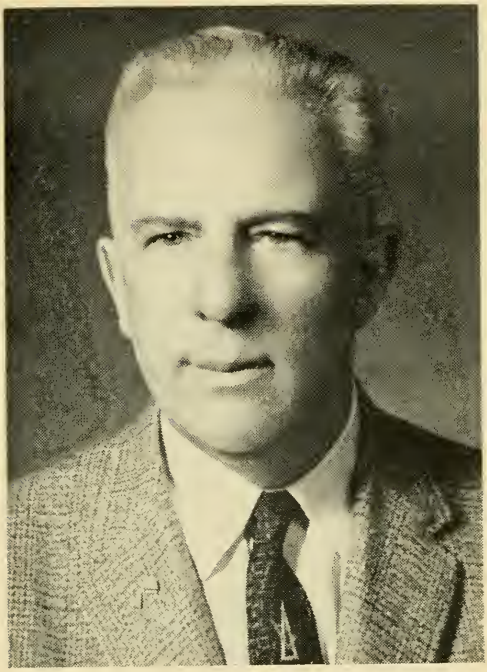

AMELIO A. DELLA CHIESA

11 Hughes St., Quincy, 1st Norfolk District, Republican.

Born: Quincy, July 31, 1901.

Education: Quincy public schools.

Business: Plumbing and heating.

Organizations: John Quincy Adams Club, Quincy Y. M. C. A. (director), Elks, Master Plumbers Assn., South Quincy Bocce Club, Italian Relief Society, Eagles, Masons, Tall Cedars, Taleb Grotto, Moose, War Parents of America.

Public office: City Council 1944–'57 (president 1948), Mayor 1954–'65, School Committee (chairman) 1954–'65, Mass. House 1953–'68.

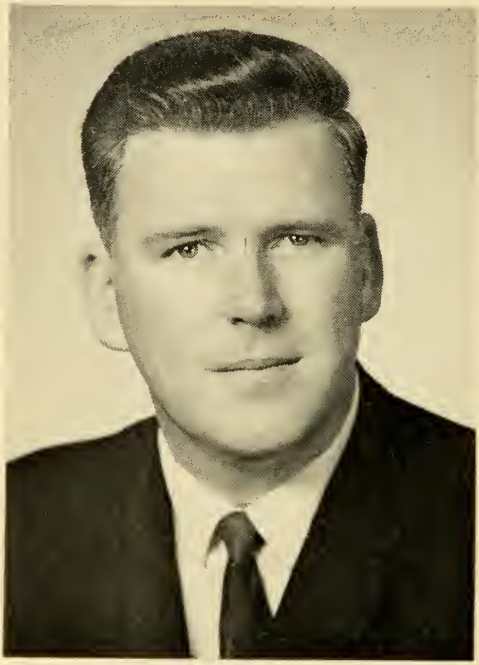

JOHN JOSEPH DESMOND

3 Waverly Ave., Lowell, 15th Middlesex District, Democrat.

Born: Lowell, July 1, 1930.

Education: Immaculate Conception School, Lowell High School.

Public office: City Council 1960–'65, Mass. House 1965–'68.

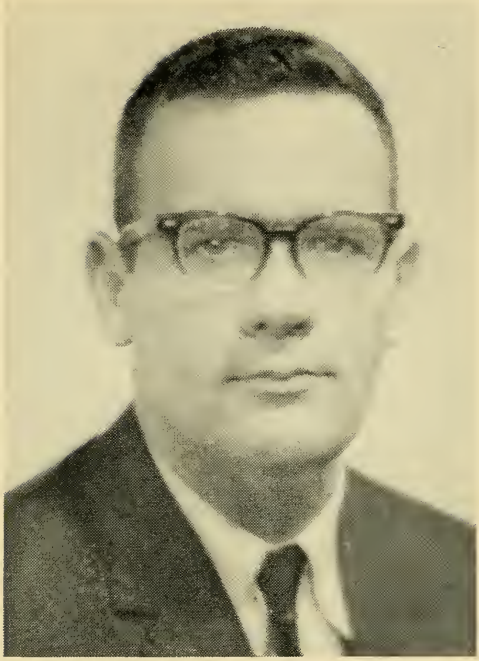

ARTHUR LEO DESROCHER

20 Milk St., Nantucket, 1st Nantucket District, Republican.

Born: Nantucket, Jan. 25, 1930.

Education: Nantucket public schools.

Occupation: Laboratory and X-Ray technician.

Organizations: Knights of Columbus, American Legion, Rotary.

Public office: Selectman, Mass. House 1963–'68.

EDWARD J. DEVER, Jr.

10 Moccasin Path, Arlington, 28th Middlesex District, Democrat.

Born: Cambridge, June 21, 1936.

Education: Williams College, A.B. '58, Boston College Law School LL.B. '61.

Profession: Lawyer.

Organizations: Knights of Columbus, Elks, Cambridge Bar Assn.

Public office: Town Meeting Member, Mass. House, 1965–'68.

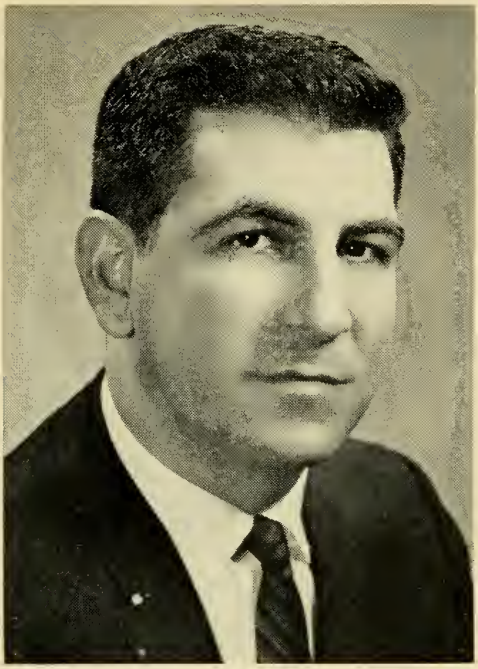

JOSEPH C. DICARLO

81 Pearl Ave., Revere, 18th Suffolk District, Democrat.

Born: Somerville, Mar. 21, 1936.

Education: Immaculate Conception High School, Boston College B.A., Boston University M.Ed.

Profession: Teacher.

Organizations: Knights of Columbus, Holy Name Society, Moose, Mass. Teachers' Assn., Elks, Sons of Italy.

Public office: Mass. House 1965–'68.

EDWARD M. DICKSON

125 Highland St., Weston, 17th Middlesex District, Republican.

Born: Weston, Mar. 12, 1912.
Education: Harvard College, Harvard Graduate School of Business Administration.
Business: Treasurer of Weston Land Co.
Organizations: American Legion, Finance Committee of Greater Boston Red Cross (chairman), Weston Chapter of the American Nat'l. Red Cross (treasurer), Boy Scouts Troop Committee, Merwin Memorial Free Clinic (president).
Public office: Town Clerk 1951–'65, Selectman 1954–'65 (chairman 1959–'65), Mass. House 1965–'68.

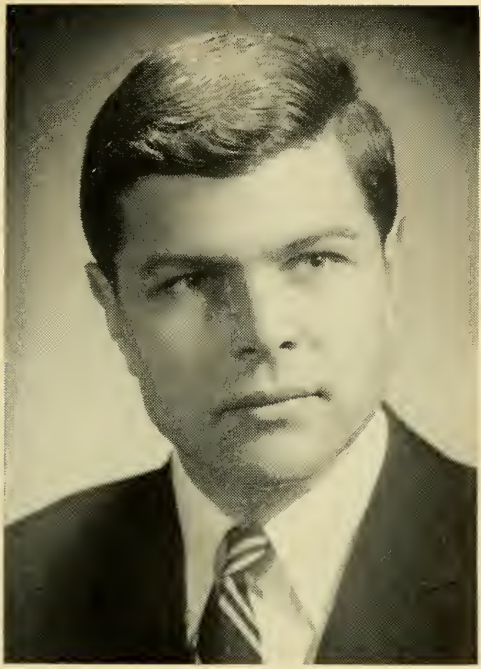

ANTHONY R. DiFRUSCIA

83 White St., Lawrence, 14th Essex District, Democrat.

Born: Lawrence, June 5, 1940.

Education: Central Catholic High School, Emerson College B.A., Portia Law School LL.B.

Profession: Educator.

Organizations: Lions, Greater Lawrence Young Democrats, Rocca D'Evandro Society, Sons of Italy, Holy Name Society, Augustinian Guild of Merrimack College, North Lawrence Athletic Assn., Arlington Club, Fifth Essex Social and Democratic Lodge, Knights of Columbus.

Public office: Ward 3 Democratic City Committee, Mass. House 1967–'68.

GEORGE DiLORENZO

190 Princeton St., Boston (East Boston), 1st Suffolk District (Ward 1), Democrat.

Born: Boston, Mar. 24, 1919.

Education: Boston State Teachers College, Suffolk University B.S., M.Ed.

Profession: Teacher-camp director.

Organizations: Progressive Club, East Boston Athletic Board, Fred L. O'Brien Scholarship Committee, Orient Height Yacht Club, Texas A.C.

Public office: Mass. House 1965–'68.

THOMAS HENRY DOHERTY, Jr.

2 Westacott Ct., Cambridge, 2nd Middlesex District, Democrat.

Born: Wilmington, Aug. 8, 1930.

Education: Cambridge public schools, Coyne Technical School.

Occupation: Cambridge Department of Public Safety (electrical department).

Organizations: Cambridge Young Democrats, American Legion, Elks, Knights of Columbus.

Public office: Democratic Ward and City Committees, Mass. House 1965–'68.

JOHN FRANCIS DOLAN

39 East St., Ipswich, 2nd Essex District, Republican.

Born: Ipswich, Sept. 7, 1922.

Education: Ipswich and Marlborough public schools.

Organizations: American Legion, Veterans of Foreign Wars.

Public office: Director of Veterans' Services 1947. 1952, Town Clerk 1948–'52, Mass. House 1953–'68.

JOHN F. DONOVAN, Jr.

284 Washington Ave., Chelsea, 19th Suffolk District, Democrat.

Born: Chelsea, Aug. 21, 1931.

Education: Malden Catholic High School, Holy Cross College B.S., Boston College LL.B.

Profession: Lawyer.

Organizations: Knights of Columbus, Mass., Chelsea and Revere Bar Assns., Elks.

Public office: Mass. House 1963–'68.

JAMES P. DOWNEY

357 Spring St., Brockton, 9th Plymouth District, Democrat.

Born: North Easton, Jan. 9, 1911.

Education: Oliver Ames High School.

Occupation: Shoe worker.

Organizations: Plymouth County Democratic League, East Side Improvement Assn., Chamber of Commerce.

Public office: Democratic City Committee, Councillor-at-Large 1952–'57, 1962–'63, City Council (president 1962), Mass. House 1963–'68.

CHARLES ROBERT DOYLE

12 Danville St., Boston (West Roxbury), 15th Suffolk District (Ward 20), Democrat.

Born: Boston, Sept. 24, 1925.

Education: Boston College High School, Boston College, Boston University Law School.

Profession: Lawyer.

Organizations: American Legion, Knights of Columbus.

Public office: Mass. House 1953–'64, 1967–'68.

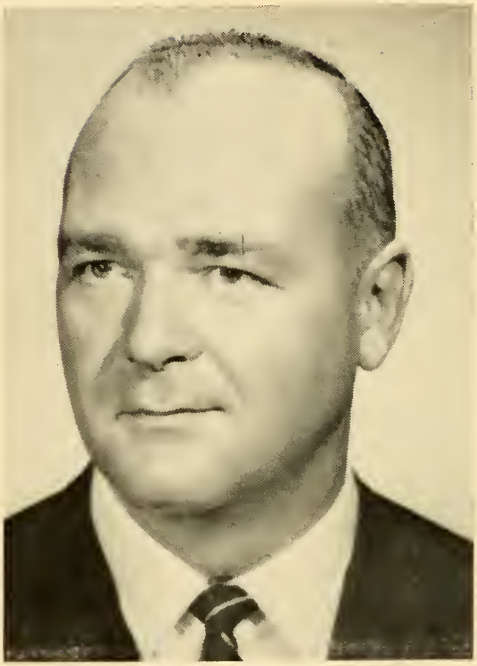

WILFRED C. DRISCOLL

710 Prospect St., Fall River, 12th Bristol District, Democrat.

Born: Fall River, Dec. 31, 1926.

Education: B.M.C. Durfee High School, Brown University A.B., Bridgewater State Teachers College M.Ed., New England Institute of Embalming and Funeral Directing.

Occupation: Funeral director.

Organizations: Mass. Funeral Directors' Assn., Serra Club, Holy Name Society, Fall River Clover Club, Knights of Columbus, Elks, Eagles, American Legion, Veterans of Foreign Wars.

Public office: School Committee 1959–'67, Democratic City Committee, Mass. House 1965–'68.

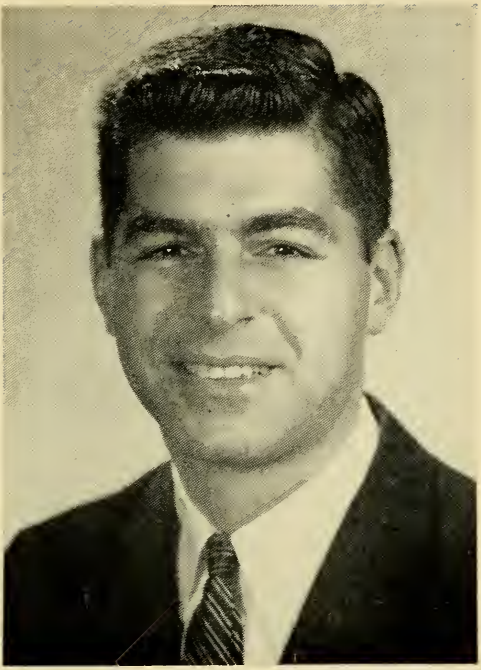

MICHAEL STANLEY DUKAKIS

93 Perry St., Brookline, 13th Norfolk District, Democrat.

Born: Boston, Nov. 3, 1933.

Education: Brookline public schools, Swarthmore College, Harvard Law School.

Profession: Lawyer.

Public office: Town Meeting Member, Brookline Democratic Town Committee, Mass. House 1963–'68.

RICHARD JAMES DWINELL

6 Gould St., Millbury, 7th Worcester District, Democrat.

Born: Millbury, Aug. 5, 1917.

Education: Millbury public schools, Holy Cross Institute of Industrial Relations, U. S. Army School of General Government.

Occupation: High tension lineman.

Organizations: Veterans of Foreign Wars, American Legion, Franco-American Progressive Club, Inc., Mass. Selectmen's Assn., Knights of Columbus.

Public office: Town Constable (10 yrs.), Housing Authority (5 yrs.), Selectman (13 yrs., chairman 9 yrs.), Mass. House 1965–'68.

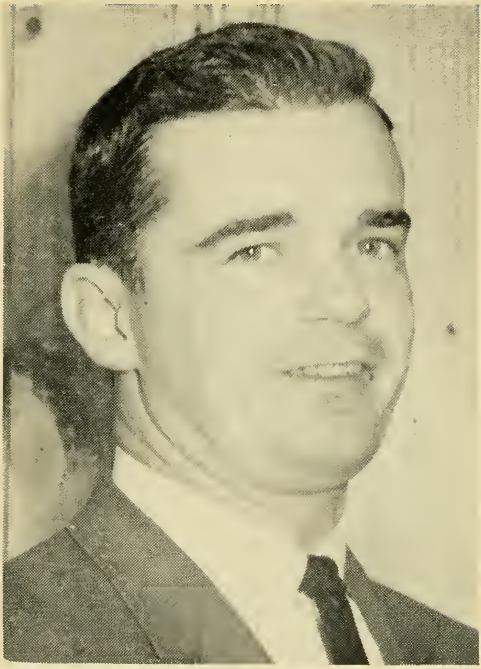

JOSEPH DANIEL EARLY

4 Longfellow Rd., Worcester, 21st Worcester District, Democrat.

Born: Worcester, Jan. 31, 1933.

Education: St. John's Preparatory School, Holy Cross College B.S. '55, Worcester State College.

Profession: Teacher.

Organizations: Holy Cross Graduate Club, Spencer Teachers Assn., Collegiate Basketball Officials Assn., Mass. Teachers Assn.

Public office: Mass. House 1963–'68.

ARNOLD IRVING EPSTEIN

7 Cummings Rd., Boston (Brighton), 16th Suffolk District (Ward 21), Democrat.

Born: Revere, April 5, 1920.

Education: Revere and Boston public schools, Brookline High School, New England College of Pharmacy, U. S. Army School of Pharmacy.

Profession: Pharmacist.

Organizations: Mass. State Pharmaceutical Assn., Elks, V.F.W., Boston Assn. of Retail Druggists, Knights of Pythias, Jewish War Veterans, Temple Kadimah, Temple B'nai Moshe, Temple Ohabei Shalom.

Public office: Mass. House 1963–'68.

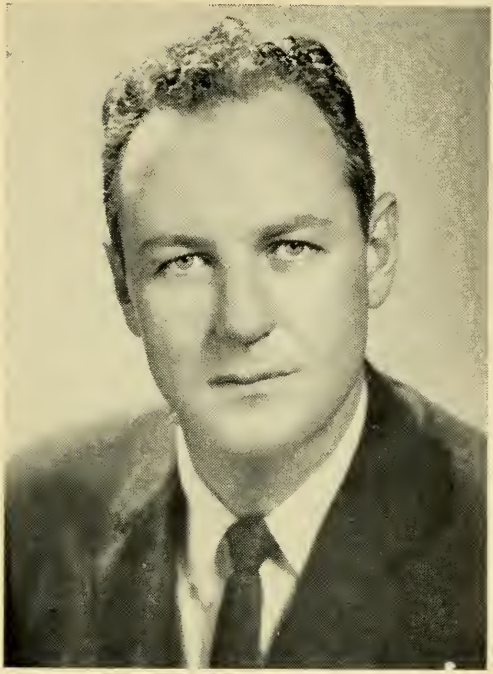

THOMAS FRANCIS FALLON

330 Main St., Clinton, 11th Worcester District, Democrat.

Born: Clinton, Dec. 4, 1929.

Education: Holy Cross College, Boston University Law School.

Profession: Lawyer.

Organizations: Knights of Columbus, Elks.

Public office: Mass. House 1959–'68.

VERNON R. FARNSWORTH, Jr.

30 Ripley St., Wilbraham, 16th Hampden District, Republican.

Born: Springfield, April 18, 1934.

Education: Springfield public schools, Glendale College.

Business: Vercon Electronic Calculators (owner).

Organizations: Springfield Y.M.C.A. (Metropolitan Board of Directors and Management), Springfield College Regional Public Affairs Comm., Masons, Joint Civic Agencies, Better Business Bureau.

Public office: Republican Town Committee, Mass. House 1965–'68.

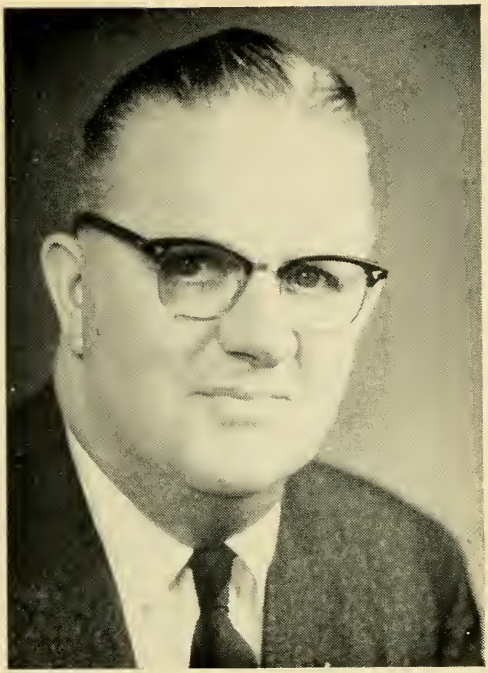

THOMAS FRANCIS FARRELL

5 Norwood St., Worcester, 20th Worcester District, Democrat.

Born: Winchendon, Oct. 10, 1897.

Education: Worcester Junior College, Holy Cross School of Industrial Relations, Assumption College, Clark University.

Profession: Government.

Organizations: Knights of Columbus, Alhambra, Bishop O'Reilly Assembly Fourth Degree, Elks, Mass. Legislators Assn. (president).

Public office: Alderman 1948–'49, Worcester City Hospital Trustee 1948–'49 (secretary), Democratic City Committee 1948–'70, Mass. House 1951–'68.

MICHAEL PAUL FEENEY

934 Metropolitan Ave., Boston (Hyde Park), 14th Suffolk District (Ward 18), Democrat.

Born: Boston (Hyde Park), Mar. 26, 1907.

Business: Insurance.

Public office: City Council 1944–'45, Mass. House 1939–'68.

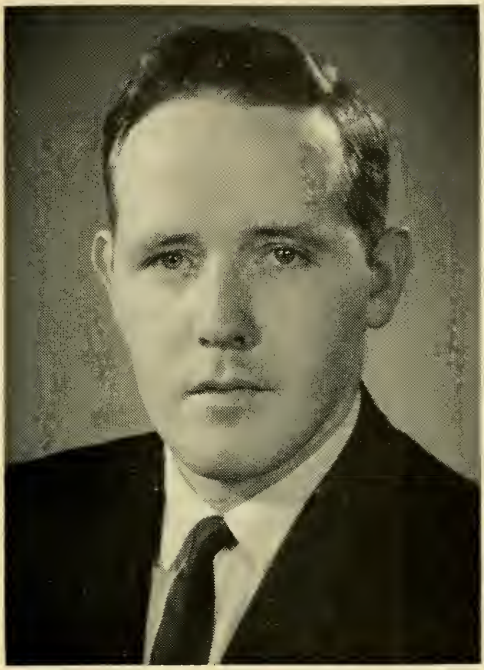

JOHN J. FINNEGAN

169 Train St., Boston (Dorchester), 12th Suffolk District (Ward 16), Democrat.

Born: Boston, July 21, 1938.

Education: Cathedral High School, University of Massachusetts A.B., Portia Law School LL.B.

Profession: Teacher.

Organizations: Holy Name Society, AMVETS.

Public office: Mass. House 1967–'68.

IRVING FISHMAN

1457 Beacon St., Newton, 5th Middlesex District, Democrat.

Born: Lynn, Mar. 29, 1921.

Education: Boston University LL.B., Harvard Law School.

Profession: Lawyer.

Public office Mass. House 1963–'68.

CHARLES F. FLAHERTY, JR.

15 Harrison Ave., Cambridge, 3rd Middlesex District, Democrat.

Born: Boston, Oct. 13, 1938.

Education: Boston College High School, Boston College.

Occupation: Assistant director of university research at Boston College.

Organizations: American Academy of Political and Social Sciences, American Society for Public Administration, National Council of University Research Administrators, American Political Science Assn.

Public office: Mass. House 1967–'68.

MICHAEL F. FLAHERTY

182 O'Callaghan Way, Boston (South Boston), 5th Suffolk District (Wards 6, 7), Democrat.

Born: Boston, Sept. 6, 1936.

Education: St. Peter and Paul School, South Boston High School, Newman Preparatory School, Boston College, Portia Law School.

Profession: Government.

Organizations: Knights of Columbus, South Boston Citizens Assn., Dudley Council of Dorchester, South Boston Resident's Group, Boston College Alumni Assn., Holy Name Society.

Public office: Mass. House 1967–'68.

EDWARD M. FLANAGAN

14 Presley St., Malden, 16th Middlesex District, Democrat.

Born: Malden, Jan. 9, 1929.

Education: Immaculate Conception School, Malden High School, Burdett Evening College

Occupation: Advertising salesman.

Organizations: Elks, Eagles, Hibernians, Irish-American Club, Ex-Alderman's Club, Knights of Columbus.

Public office: Common Councilman 1954–'55 (president '55), Alderman 1956–'57, Councillor-at-large 1958–'65 (president '62), Mass. House 1965–'68.

CHARLES L. FLANNERY

55 Hart St., Taunton, 4th Bristol District, Republican.

Born: Taunton, Mar. 22, 1920.

Education: Coyle High School.

Organizations: Knights of Columbus, Elks, Veterans of Foreign Wars (past commander), American Legion, Sons of Italy, Taunton Little League.

Public office: City Council 1958–'62 (president '62), Mass. House 1962–'68.

DAVID LAWRENCE FLYNN

317 Water St., Bridgewater, 7th Plymouth District, Democrat.

Born: Bridgewater, Feb. 5, 1933.

Education: Bridgewater public schools, Bridgewater State College B.S. Ed.

Occupation: Public relations and sales.

Organizations: Mass. Selectmen's Assn., Mass. Legislators Assn., Bridgewater Veterans Inc., Middleboro Mitchell Memorial Club, American Legion.

Public office: Park Commissioner, Selectman-Assessor-Overseer of Public Welfare 1964–'67 (chairman 1966–'67), Mass. House 1965–'68.

MAURICE E. FRYE, JR.

79 Mt. Vernon St., Boston, 3rd Suffolk District (Wards 3, 5), Republican.

Born: Beverly, Feb. 6, 1921.

Education: Danvers public schools, Worcester Academy, Dartmouth College A.B., Harvard Law School LL.B.

Profession: Realtor and lawyer.

Organizations: Boston Bar Assn., Boston Real Estate Board, Beacon Hill Civic Assn., Back Bay Neighborhood Assn., Veterans of Foreign Wars, Dartmouth Alumni Assn. of Boston, Harvard Club, State Club.

Public office: Danvers Town Meeting Member, Advisory Committee to Commission Against Discrimination, Mass. House 1966–'68.

ALBERT A. GAMMAL, Jr.

73 Sagamore Rd., Worcester, 16th Worcester District, Republican.

Born: Lynn, Dec. 31, 1928.

Education: Worcester public schools, Clark University BB.A. '52, Suffolk University LL.B. '66.

Organizations: Masons, Young Republican Club of Worcester (past chairman), Mass. Council of Young Republican Clubs (past chairman), Republican Junior National Committeeman.

Public office: Gardner State Hospital Board of Trustees 1955–'69, Ward 1 Republican City Committee (past chairman), Mass. House 1961–'68.

DONALD R. GAUDETTE

1125 Pequot St., New Bedford, 6th Bristol District, Democrat.

Born: Acushnet, Dec. 16, 1926.

Education: New Bedford public and parochial schools.

Profession: Government.

Organizations: Eagles, Knights of Columbus, Catholic Order of Foresters, Franco-American Croquet Club, St. Theresa's Couples Club, Bishop Cassidy Assembly (4th Degree).

Public office: City Council (6 yrs.), Mass. House 1967–'68.

T. HAROLD GAYRON

19 Hood St., Lynn, 10th Essex District, Democrat.

Born: Lynn, Aug. 31, 1914.

Education: Lynn public schools, New England Institute of Anatomy.

Occupation: Funeral director.

Public office: City Councillor 1958–'65, Mass. House 1965–'68.

JULIE GILLIGAN

96 Lafayette Pk., Lynn, 9th Essex District, Democrat.

Born: Lynn, Aug. 5, 1911.

Education: Lynn English High School, Lynn Burdett Business College.

Organizations: Essex County Young Democrats, Women's Board of Union Hospital, Lynn English High School Alumni Assn., Essex County Legislators Assn.

Public office: Secretary Democratic City Committee 1956–'60, Mass. House 1961–'68.

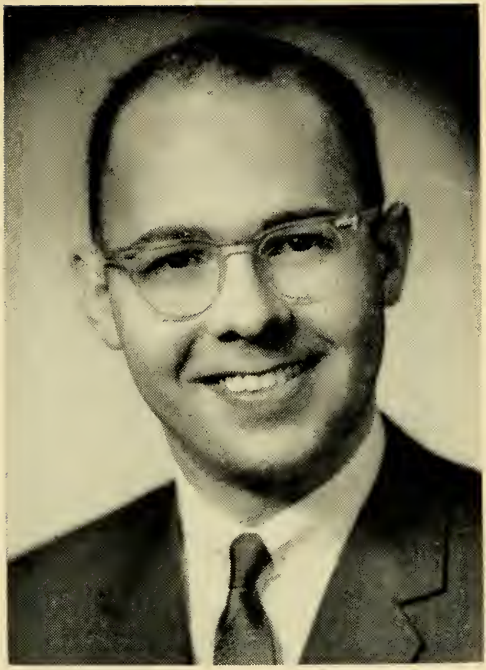

HAROLD D. GOULD, JR.

10 Howard St., Blackstone, 8th Worcester District, Democrat.

Born: Woonsocket, R. I., May 18, 1934.

Education: Assumption Preparatory School '51, Holy Cross College A.B. '55, Harvard Law School LL.B. '58.

Profession: Lawyer.

Organizations: Worcester County, Mass. and American Bar Assns., Mass. and Worcester County Selectmen's Assns., Mass. Moderators Assn.

Public office: Selectman 1965–'67 (Chairman 1966–'67), Moderator 1963–'67, Millville Town Counsel 1963–'67, Mass. House 1967–'68.

JOEL S. GREENBERG

24 Waverly St., Pittsfield, 4th Berkshire District, Democrat.

Born: New York, N. Y., May 31, 1930.

Education: Bronx High School of Science, Syracuse University, Harvard Law School.

Profession: Lawyer.

Organizations: Temple Anshe Amunim, B'nai B'rith.

Public office: City Council 1962–'63, Mass. House 1965–'68.

JAMES L. GRIMALDI

102 Florence St., Springfield, 6th Hampden District, Democrat.

Born: Springfield, May 3, 1911.

Education: Springfield Technical High School.

Business: Grimaldi Inc.–Retail Fuels (owner).

Organizations: Oil Heat Council of Western Mass. (executive officer), Holy Name Society (president), Elks, Knights of Columbus, South End Community Center, Unico Club, Our Lady of Mt. Carmel Society, Our Lady of Assunta Society, Sons of Italy.

Public office: City Councillor, Connecticut Valley Community College Advisory Board, Mass. House 1965–'68.

ANTHONY P. GROSSO

26 Worthington Ave., Shrewsbury, 10th Worcester District, Republican.

Born: Portland, Maine, Oct. 19, 1913.

Education: Worcester public schools.

Occupation: Real estate and insurance broker, appraiser.

Organizations: American Legion, Worcester Board of Realtors, Mass. Assessors' Assn.

Public office: Planning Board 1946–'54, Assessor 1954–'64, Mass. House 1965–'68.

GERARD A. GUILMETTE

15 Foxcroft St., Lawrence, 13th Essex District, Democrat.

Born: Lawrence, Oct. 22, 1911.

Education: St. Anne's School, Lawrence High School.

Occupation: Fuel oil distributor.

Organizations: Knights of Columbus, Elks, Franco American Legion, American Legion, LaSalle Social Club Inc., Social Naturalization Club.

Public office: Alderman and Director of Health and Charity 1955–'66, City Council President 1962–'64, Chairman of the Council for the Aging 1963–'64, Lawrence Housing Authority 1947–'55 (vice chairman 1950–'55), Mass. House 1965–'68.

BARRY T. HANNON

305 West St., Braintree, 3rd Norfolk District, Democrat.

Born: Boston, Nov. 21, 1935.

Education: Tabor Academy, Holy Cross College B.S., Boston University Law School LL.B.

Profession: Lawyer.

Public office: Mass. House 1967–'68.

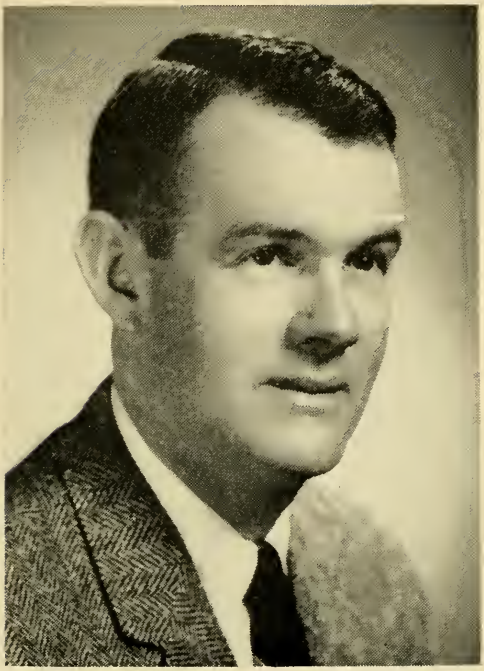

WALTER J. HANNON

45 Forbes Hill Rd., Quincy, 1st Norfolk District, Republican.

Born: Boston, Sept. 4, 1931.

Education: North Quincy High School.

Business: Owner—Walter J. Hannon Tire Co.

Organizations: Elks, Knights of Columbus, Rotary, Quincy Junior Chamber of Commerce.

Public office: City Councillor, Mass. House 1967–'68.

EDWARD DENNIS HARRINGTON, Jr.

170 South Rd., Holden, 3rd Worcester District, Republican.

Born: Worcester, Aug. 11, 1921.

Education: Holden High School.

Occupation: Foreman.

Organizations: Veterans of Foreign Wars, American Legion.

Public office: Former Assessor, Mass. House 1957–'68.

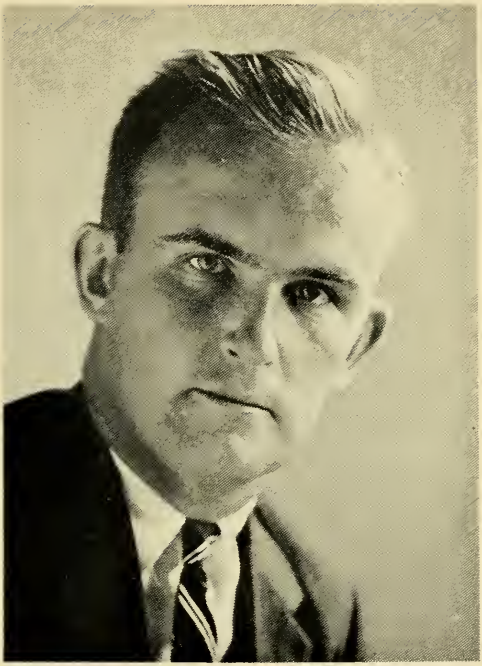

MICHAEL JOSEPH HARRINGTON

7 Beach Ave., Salem, 6th Essex District, Democrat.

Born: Salem, Sept. 2, 1936.

Education: St. John's Preparatory School, Harvard College A.B. '58, Harvard Law School LL.B. '61, Harvard Graduate School of Public Administration 1962–'63.

Profession: Lawyer.

Public office: City Councillor 1960–'61, Councillor-at-Large 1962–'63, Mass. House 1965–'68.

DAVID ELDRIDGE HARRISON

2 Haskell Ct., Gloucester, 1st Essex District, Democrat.

Born: Boston, June 19, 1933.

Education: Gloucester High School, Tufts College.

Business: Insurance and real estate sales.

Organizations: New England Football Officials Association, New England LaCrosse Officials Assn., North Shore Mental Health Assn.

Public office: Democratic State Committee 1964–'68, Mass. House 1963–'68.

FRANCIS W. HATCH, Jr.

Preston Place, Beverly (Beverly Farms), 3rd Essex District, Republican.

Born: Cambridge, May 6, 1925.

Education: Harvard College.

Organizations: Overseer, Greater Boston Boys Clubs, Mass. Society for Prevention of Cruelty to Children (Trustee), Boy Scouts (North Bay Council, president).

Public office: Alderman 1957–'63, Republican State Committee 1959–'63, Mass. House 1963–'68.

REV. MICHAEL E. HAYNES

26 Clifford St., Boston (Roxbury), 7th Suffolk District (Wards 9, 12), Democrat.

Born: Boston (Roxbury), May 9, 1927.
Education: Boston English High School, New England School of Theology (Berkshire Christian College), Shelton College, Gordon Divinity School, Boston University.
Profession: Clergyman and social worker.
Organizations: Roxbury Inter-Agency Council on Teenagers, National Assn. for the Advancement of Colored People, Omega Psi Phi Fraternity, South End-Roxbury Civic Assn., Greater Boston Interdenominational Ministers Alliance.
Public office: Mass. House 1965–'68.

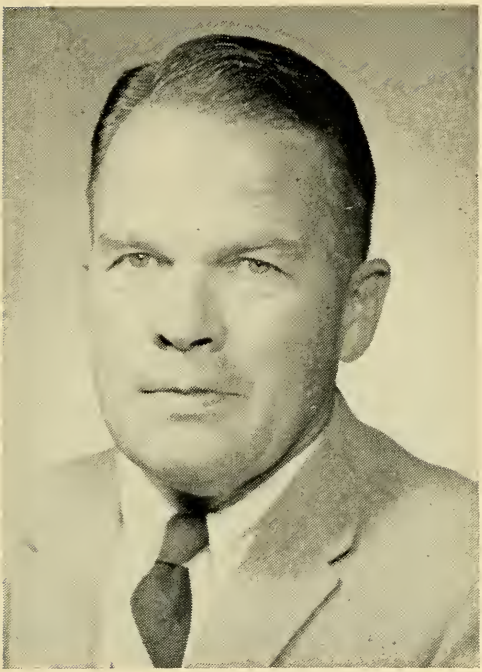

WINSTON HEALY

Charlemont (Shelburne Falls Post Office), 1st Franklin District, Republican.

Born: Chicago, Ill., Nov. 11, 1907.

Education: Francis W. Parker School, Deerfield Academy, Williams College, University of Massachusetts.

Business: Farmer.

Organizations: State Club, Farm Bureau, Lions.

Public office: Town Auditor, Selectman, School Committeeman, Assessor, Moderator, Mass. House 1963–'68.

TIMOTHY WILLIAM HICKEY

74 Reservoir St., Cambridge, 3rd Middlesex District, Democrat.

Born: Cambridge, Feb. 14, 1938.

Education: Cambridge High and Latin School, New England Institute of Embalming and Funeral Directing.

Occupation: Funeral director.

Organizations: American Funeral Directors Assn., Holy Name Society, Cambridge Junior Chamber of Commerce, Knights of Columbus.

Public office: Mass. House 1963–'68.

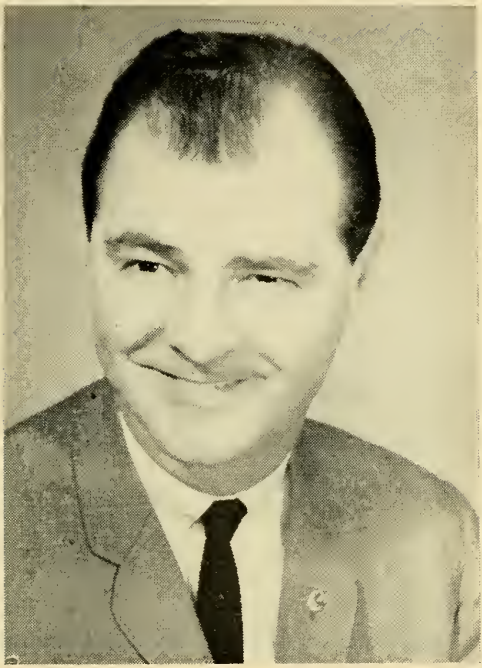

WILLIAM FRANCIS HOGAN

191 Hancock St., Everett, 20th Middlesex District, Democrat.

Born: Everett, June 6, 1925.

Education: Everett parochial and public schools, North East School of Radio and Television, Harvard University Extension, Portia Law School.

Occupation: Salesman.

Organizations: American Legion, Disabled American Veterans, Moose, Knights of Columbus.

Public office: Mass. House 1965–'68.

FRANKLIN W. HOLGATE

39 Hutchings St., Boston (Roxbury), 7th Suffolk District (Wards 9, 12), Democrat.

Born: Boston, May 3, 1929.

Education: Boston public schools, Boston School of Business Administration.

Occupation: Sales manager and investment counsellor.

Organizations: Small Business Admin. Advisory Council of Mass., N.A.A.C.P. of Boston, I.B.P.O.E.W., Urban League of Greater Boston, Citizens Urban Renewal Action Committee, Chamber of Commerce.

Public office: Ward 12 Democratic Committee (5 yrs., chairman 2 yrs.), Mass. House 1965–'68.

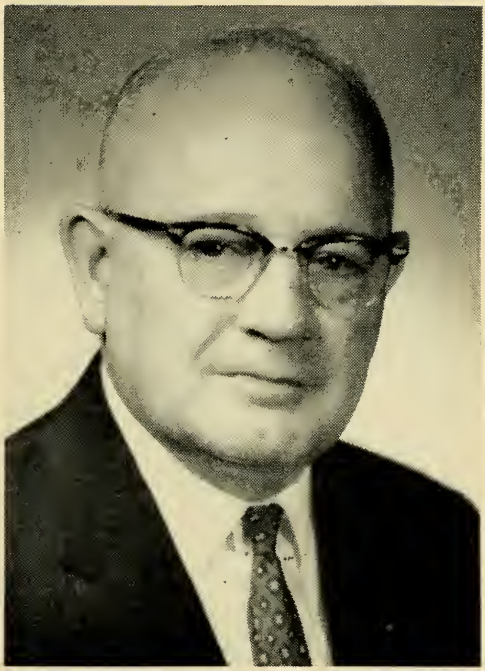

HERBERT B. HOLLIS

607 Washington St., Braintree, 3rd Norfolk District, Republican.

Born: Braintree, Sept. 10, 1899.

Education: Braintree public schools, Northeastern University.

Occupation: Accountant.

Organizations: Masons, American Legion, Veterans of Foreign Wars, Kiwanis, Norfolk County Selectmen's Assn., Mass. Legislators Assn. (past president).

Public office: Selectman, Welfare Board, Board of Health, Finance Committee, Mass. House 1953–'68.

MARIE ELIZABETH HOWE

19 Pembroke St., Somerville, 24th Middlesex District, Democrat.

Born: Somerville, June 13, 1939.

Education: Matignon High School, Brooks Junior College, Suffolk University, Portia Law School.

Profession: Government, law student (evenings).

Organizations: Somerville Community Council, Youth Serv. Comm., St. Ann's Guild.

Public office: Somerville School Committee 1962–'65 (vice chairman '63, chairman '64), Democratic Ward and City Committee, Middlesex County District Attorney's Staff 1963–'64, Mass. House 1965–'68.

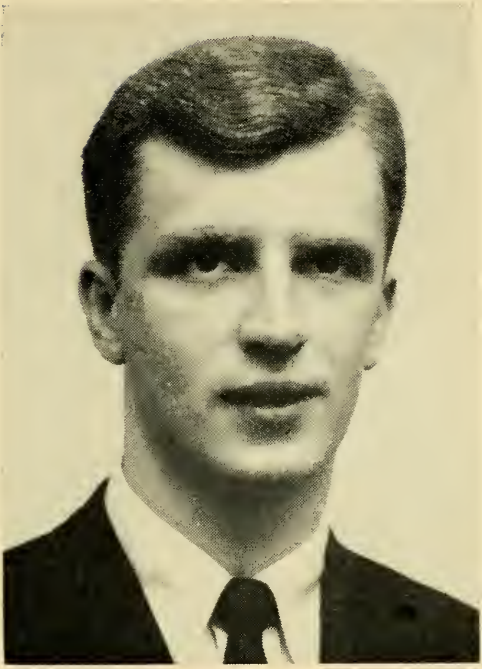

JAMES P. HURRELL

82 Saunders St., North Andover, 12th Essex District, Democrat.

Born: Methuen, Mar. 1, 1944.

Education: North Andover public schools, Newman Preparatory School, Suffolk University.

Profession: Government.

Public office: Mass. House 1967–'68.

CHARLES IANNELLO

887 Harrison Ave., Boston (Roxbury), 6th Suffolk District (Ward 8), Democrat.

Born: Boston, April 25, 1906.

Education: Boston English High School.

Business: Contractor.

Organizations: Eagles, Elks, Knights of Columbus, Holy Name Society, Marconi Club, Inc., Dante Club.

Public office: Ward 8 Democratic Committee, Mass. House 1951–'68.

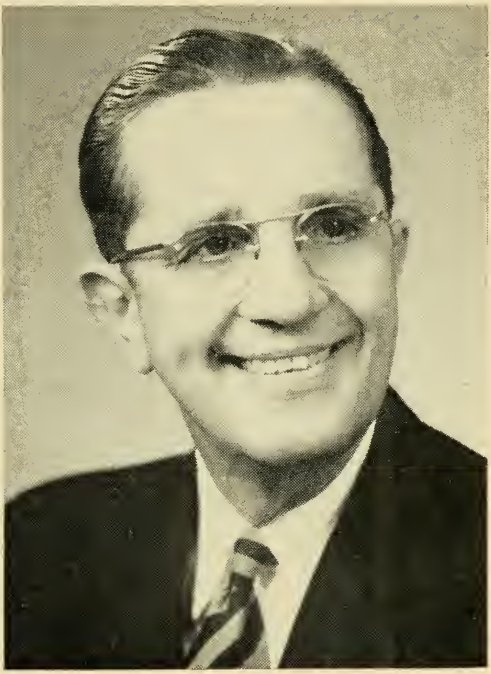

JOHN PETER IVASCYN

17 Lincoln St., Webster, 6th Worcester District, Democrat.

Born: Austria (Poland), Oct. 29, 1909.

Education: Bartlett High School (Webster), attended New England School of Accounting.

Occupation: Insurance broker.

Organizations: Mass. and Worcester County Selectmen's Assns.

Public office: Selectman (17 yrs., chairman 16 yrs.), Mass. House 1953–'68.

JOHN JACOB JANAS

4 Viles Ave., Lowell, 15th Middlesex District, Republican.

Born: Lowell, Sept. 4, 1910.

Education: Lowell High School, Lowell Technological Institute (evening courses).

Business: Real estate and insurance broker.

Organizations: Elks, Moose, Passe Temps, C.C.A., P.S.C., Polish American Home, Pulaski Club, Army-Navy Union.

Public office: School committee (2 yrs.), Councillor (14 yrs.), Mayor (2 yrs.), Mass. House 1962–'68.

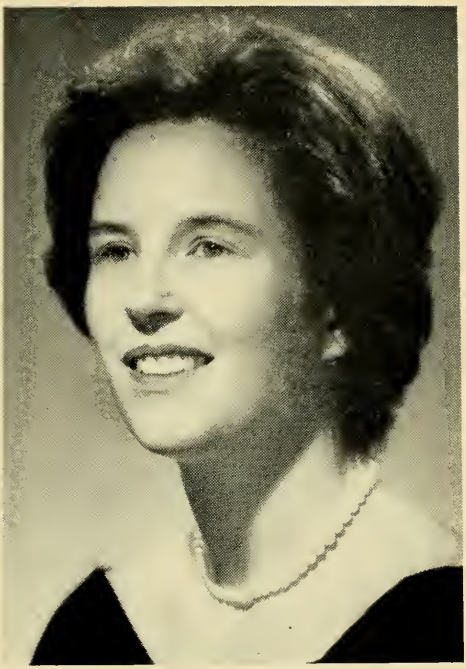

KATHARINE D. KANE

10 Chestnut St., Boston, 3rd Suffolk District (Wards 3, 5), Democrat.

Born: Indianapolis, Indiana, April 12, 1935.

Education: Smith College B.A.

Organizations: League of Women Voters of Boston, Board of Directors of the United Community Services, Boston Center for Older Americans, Citizens for Boston Public Schools, World Affairs Council, Beacon Hill Civic Assn., Neighborhood Assn. of the Back Bay, Fenway Civic Assn., North End Rehabilitation Committee, South End neighborhood assns.

Public office: Mass. House 1965–'68.

JOSEPH M. KEARNEY

40 Austin St., Boston (Hyde Park), 14th Suffolk District (Ward 18), Democrat.

Born: Providence, R. I., Feb. 23, 1927.

Education: Jamaica Plain High School, Staley College, Portia Law School.

Profession: Government.

Organizations: Knights of Columbus, American Legion, Holy Name Society.

Public office: Mass. House 1963–'68.

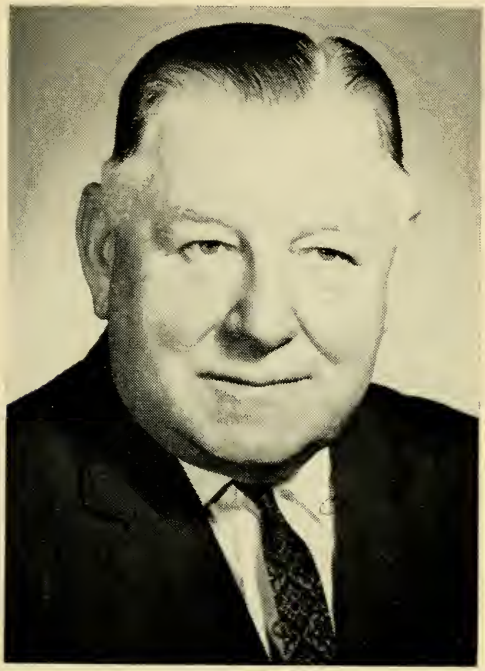

F. LEO KENNEY

8 Susan Parkway, Uxbridge, 8th Worcester District, Democrat.

Born: Franklin, Nov. 15, 1902.

Education: Franklin High School, Dean Academy, Lowell Technological Institute.

Organizations: Knights of Columbus (4th Degree), Rotary (past president), Friendly Sons of St. Patrick, Rhode Island Police Chiefs (honorary member), Mass. Selectmen's Assn.

Public office: Blackstone River Flood Control Commission '55, Uxbridge Finance Board (8 yrs.), Chairman of Board of Selectmen (7 yrs.), Mass. House 1967–'68.

WALTER T. KERR

825 North West St., Agawam (Feeding Hills), 11th Hampden District, Democrat.

Born: Springfield, May 20, 1918.

Education: Agawam School System, Valley Deisel School in Springfield.

Occupation: Laboratory development engineer, real estate salesman.

Organizations: Elks, Knights of Columbus, American Legion, Mawaga Sportsmans Club, West Springfield Fish and Game Club.

Public office: Selectman (12 yrs.), Town Meeting Member (10 yrs.), Mass. House 1967–'68.

GEORGE KEVERIAN

116 Irving St., Everett, 20th Middlesex District, Democrat.

Born: Everett, June 3, 1931.

Education: Everett High School, Tufts College, Harvard College B.A. '53 (American Political Science).

Occupation: Magazine editor and real estate broker.

Organizations: Hancock Civic Assn., AMVETS.

Public office: Common Council (4 terms, president '60), Alderman (3 yrs.), Mass. House 1967–'68.

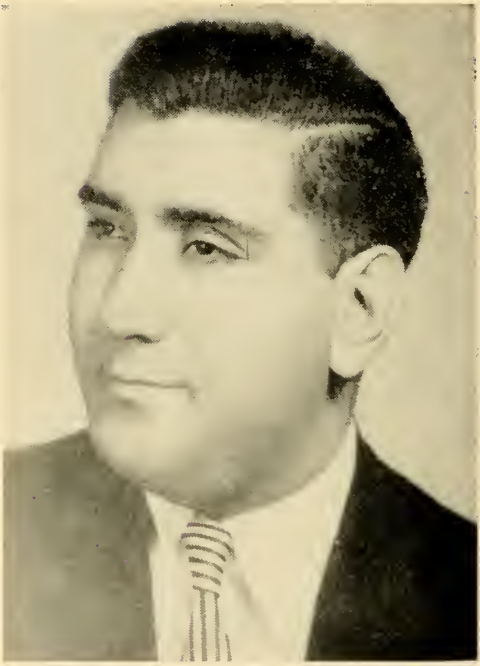

GREGORY B. KHACHADOORIAN

8 Newport St., Arlington, 23rd Middlesex District, Republican.

Born: South Boston, July 8, 1928.

Education: Perkins School for the Blind, Arlington High School, Boston University College of Business Administration B.S. in B.A. '52, Boston University School of Law LL.B. '55.

Profession: Lawyer.

Organizations: Mass., Middlesex County, Boston and Cambridge Bar Assns., Associated Blind of Mass., Young Republican Club, Masons Shrine.

Public office: Republican Town Committee, Advisory Board, Mass. Commission for the Blind 1962–'67, Mass. House 1959–'68.

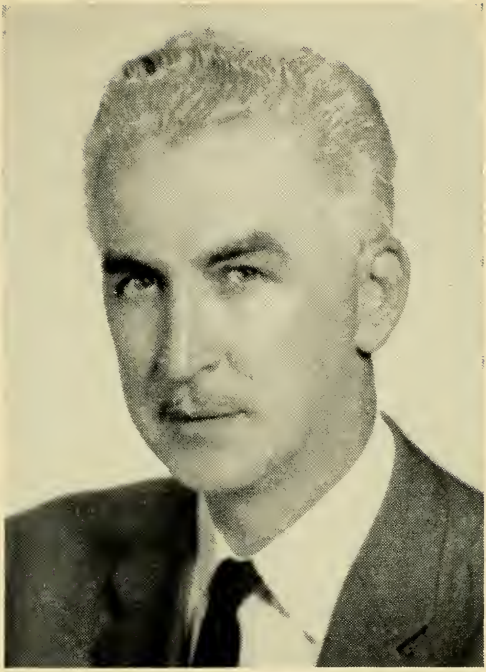

CORNELIUS F. KIERNAN

22 Phillips St., Lowell, 14th Middlesex District, Democrat.

Born: Lowell, Aug. 15, 1917.

Education: St. Patrick Boys' Parochial School, Lowell High School, Northeastern University LL.B. '41, Boston University.

Profession: Lawyer.

Organizations: Knights of Columbus, United Commercial Travelers, Lowell Clover Club, Elks, American Legion, Lowell Bar Assn., Middlesex County Law Library Assn.

Public office: School Committee 1948–'49, Mass. House 1949–'68.

PHILIP K. KIMBALL

770 Dickinson St., Springfield, 8th Hampden District, Republican.

Born: Springfield, June 6, 1918.

Education: Springfield Classical High School, Northeastern University Law School LL.B.

Profession: Lawyer.

Organizations: Masons (Shrine, 32nd degree), American Legion, Jewish War Veterans of the U. S., Lambda Pi Phi Fraternity, B'nai B'rith, Knights of Pythias.

Public office: Mass. House 1949–'68.

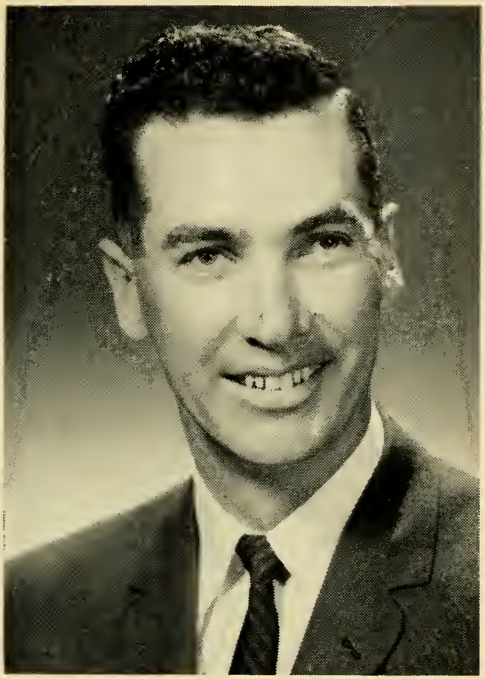

WILLIAM KITTERMAN

404 Dalton Ave., Pittsfield, 3rd Berkshire District, Democrat.

Born: Pittsfield, July 19, 1928.

Education: Pittsfield High School, Mass. State Police Academy, University of Mass. Extension, Portia Law School.

Occupation: Real estate broker.

Organizations: Knights of Columbus, American Legion, Veterans of Foreign Wars, Mass. State Police Assn., Pittsfield Police Assn., Holy Name Society, Mass. Legislators Assn., Irish American Club.

Public office: Mass. House 1965–'68.

BENJAMIN KLEBANOW

815 Morton St., Boston (Mattapan), 10th Suffolk District (Ward 14), Democrat.

Born: Russia, Nov. 2, 1900.

Education: Wendell Philips School.

Business: Wholesale linoleum.

Organizations: Masons, Jewish War Veterans, YMHA Hecht House, Knights of Pythias, Dorchester Civic Club, Zionists.

Public office: Mass. House 1961–'68.

FREYDA P. KOPLOW

84 Alberta Rd., Brookline, 13th Norfolk District, Republican.

Born: Willimantic, Conn., Oct. 26, 1907.

Education: William's Memorial Institute, Boston University, Simmons College.

Occupation: Housewife.

Organizations: League of Women Voters, Hadassah, Brandeis Women's Committee, Norfolk County Republican Club.

Public office: Brookline Republican Town Committee, Republican State Committeewoman (Norfolk-Suffolk District), Mass. House 1955–'68.

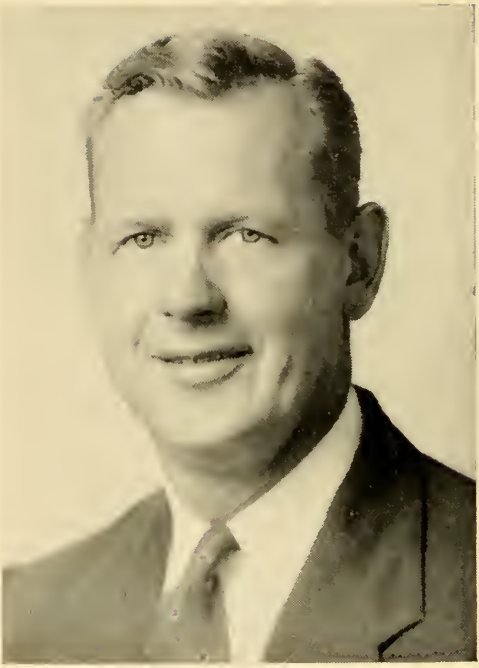

WALTER THEODORE KOSTANSKI

8 Davis St., Montague (Turners Falls), 3rd Franklin District, Republican.

Born: Erving, Dec. 10, 1923.

Education: Turners Falls High School, Franklin & Marshall College, New England Institute of Embalming.

Business: Funeral directing.

Organizations: V.F.W., Knights of Columbus, Turners Falls Fish & Game Assn., Turners Falls Athletic Club, Eagles, Elks, American Legion.

Public office: Playground Commission, Board of Public Welfare, Republican Town Committee, Mass. House 1957–'68.

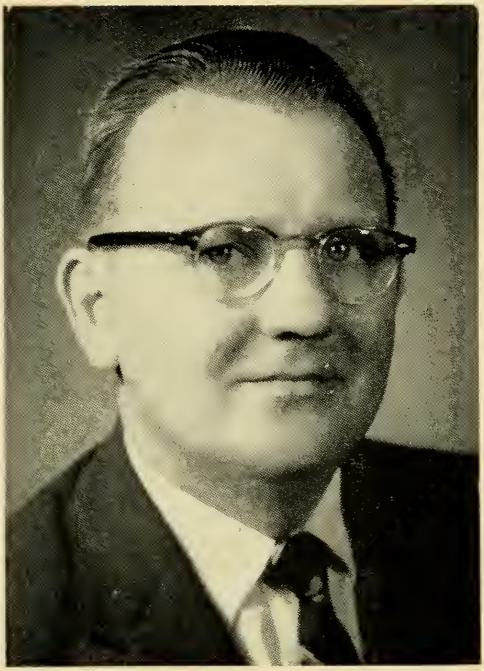

MITSIE T. KULIG

26 Sachem St., Chicopee, 4th Hampden District, Democrat.

Born: Chicopee Falls, May 18, 1921.

Education: St. Stanislaus Parochial School, Chicopee High School.

Occupation: Salesman.

Organizations: Knights of Columbus, Holy Name Society, St. Michael's Society, Polish American Veterans, Chicopee Taxpayers Assn., Oregon and Chicopee Sportmen's Clubs.

Public office: Board of Aldermen 1959–'63. Mass. House 1963–'68.

MATTHEW J. KUSS

40 Bowers St., Fall River, 10th Bristol District, Democrat.

Born: Fall River, Dec. 5, 1915.

Education: B.M.C. Durfee High School, Thibodeau College.

Business: Dry cleaning and laundering.

Organizations: Elks, American Legion, AMVETS, Polish American War Veterans (past commander), Fall River War Veterans Council (past commander), V.F.W.

Public office: Park Commissioner 1946–'52, Bradford Durfee College of Technology (trustee), Democratic National Convention (alternate delegate 1952, 1956), Democratic City Committee, Ward 2 Democratic Committee (chairman), Mass. House 1959–'68.

RAYMOND MICHAEL LaFONTAINE

20 Sunset Rd., Gardner, 15th Worcester District, Democrat.

Born: Gardner, May 18, 1927.

Education: Gardner High School, University of Maryland.

Occupation: Real estate and insurance.

Organizations: Veterans of Foreign Wars, American Legion, Polish-American Veterans, Club Social Acadien, Eagles, Elks, Gardner Fish and Gun Club, Inc., Knights of Columbus, Mass. Assn. of School Committees, Mt. Wachusett Regional Community College Advisory Board.

Public office: School Committee 1963–'67, Mass. House 1966–'68.

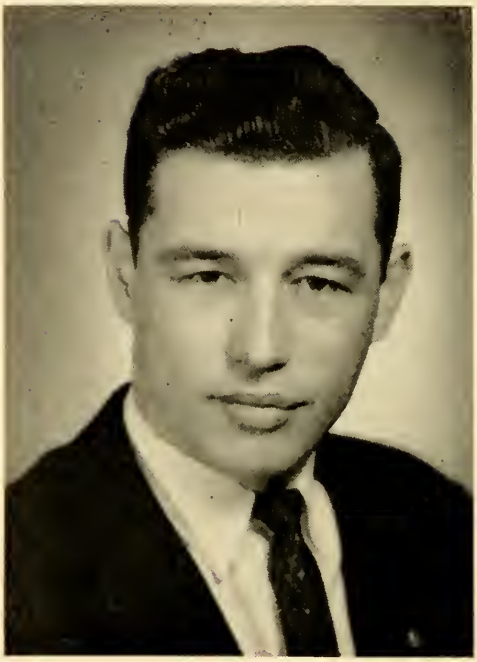

RICHARD EDWARD LANDRY

52 Dix St., Waltham, 7th Middlesex District, Democrat.

Born: Waltham, May 29, 1936.

Education: Newton Junior College A.A., 1960, Boston University School of Public Relations B.S. '62.

Occupation: Public relations.

Organizations: Young Democrats of Waltham (President), Disabled American Veterans (Commander), V.F.W., French American Victory Club.

Public office: Mass. House 1963–'68.

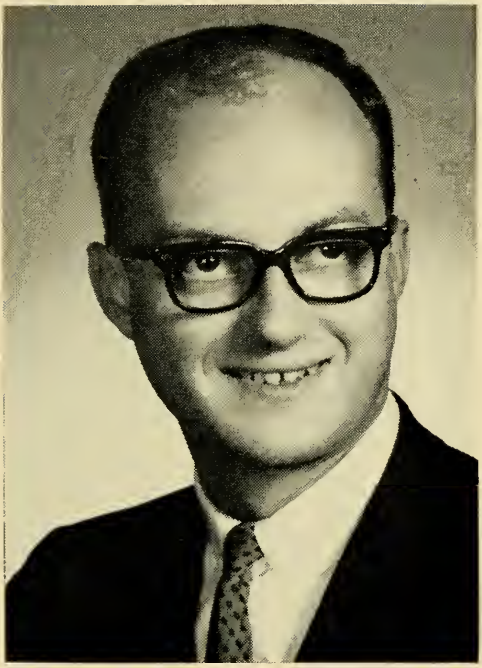

J. LOUIS LEBLANC

119 Tallman St., New Bedford, 6th Bristol District, Democrat.

Born: New Bedford, Jan. 6, 1940.

Education: St. Anthony High School, Southeastern Massachusetts Technological Institute '62, Portia Law School '66.

Profession: Government.

Organizations: Young Democrats of New Bedford, New Bedford Tech Alumni Assn., Delta Kappa Phi Fraternity of America, L'Union St. Jean-Baptiste d'Amerique, Knights of Columbus.

Public office: City Council 1962–'65, Mass. House 1965–'68.

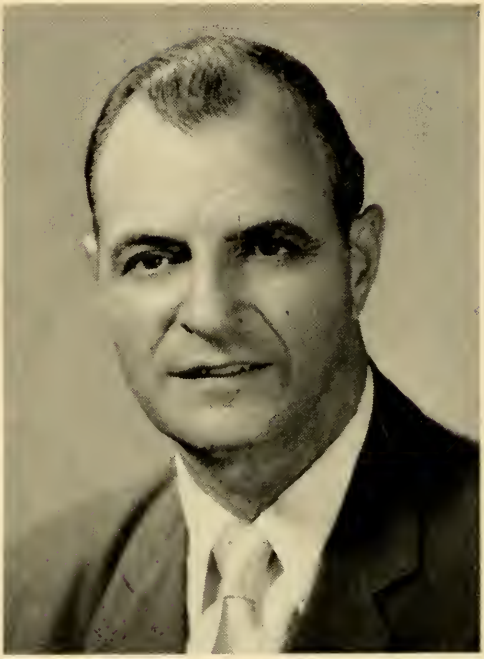

PETER J. LEVANTI

223 Heywood St., Fitchburg, 14th Worcester District, Democrat.

Born: Pawcatuck, Connecticut, Mar. 19, 1903.

Education: Fitchburg elementary school.

Occupation: Transportation.

Organizations: Elks, Eagles, Exchange Club, Sons of Italy, Knights of Columbus, South End National Club, Fitchburg Turners, St. Anthony's Sodality, Franco-American Social Club.

Public office: Democratic City Committee, City Councillor (6 yrs.), Councillor-at-Large (4 yrs.), Mayor (6 yrs.), Mass. House 1957–'62, 1965–'68.

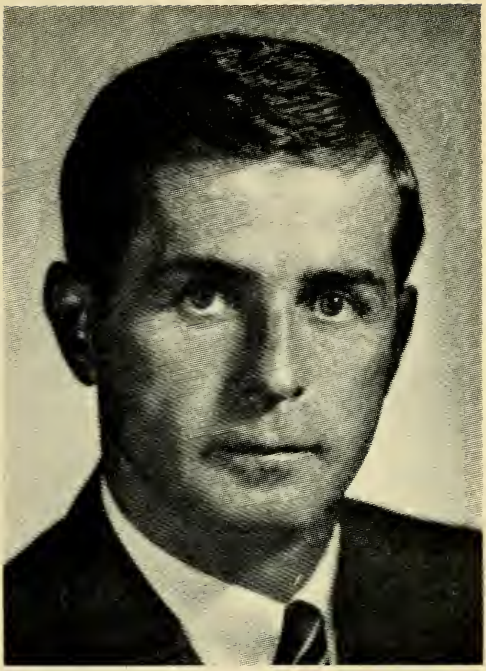

ARTHUR JOSEPH LEWIS, JR.

63 Orchard Hill Rd., Boston (Jamaica Plain), 8th Suffolk District (Wards 11, 19), Democrat.

Born: Boston, Sept. 3, 1934.

Education: St. Thomas Aquinas School, Boston College High School, Boston College B.S., Boston State College.

Profession: Government.

Organizations: Disabled American Veterans, St. Andrew's Men's Club, Jamaica Plain Community Council.

Public office: Mass. House 1967–'68.

DAVID HENRY LOCKE

8 Swarthmore Rd., Wellesley, 9th Norfolk District, Republican.

Born: Boston, Aug. 4, 1927.

Education: Wellesley public schools, Harvard College, Harvard Law School.

Profession: Lawyer.

Organizations: Mass., Norfolk County and Boston Bar Assns., Kiwanis, Toastmasters Club, State Club.

Public office: Republican Town Committee, Board of Selectmen, Mass. House 1961–'68.

ALEXANDER LOLAS

Upper Palmer Rd., Monson, 1st Hampden District, Democrat.

Born: Monson, July 9, 1932.

Education: Monson High School, Monson Academy, American International College (2 years).

Organizations: American Legion, Veterans of Foreign Wars.

Public office: Democratic Town Committee, Mass. House 1965–'68.

GERALD P. LOMBARD

42 Summer St., Fitchburg, 13th Worcester District, Democrat.

Born: Fitchburg, Jan. 4, 1916.

Education: St. Bernard High School.

Business: Real estate.

Organizations: Knights of Columbus, American Legion, AMVETS, Reserve Officers Assn., Veterans of Foreign Wars, Eagles, Elks.

Public office. Mass. House 1947–'68.

MICHAEL JAMES LOMBARDI

145 Otis St., Cambridge, 1st Middlesex District, Democrat.

Born: Cambridge, May 27, 1917.

Education: Sacred Heart School, Rindge Technical High School.

Occupation: Police officer (leave of absence).

Organizations: American Legion, Disabled American Veterans, Veterans of Foreign Wars, Knights of Columbus, Elks, St. Michael's Club.

Public office: Mass. House 1965–'68.

CHARLES W. LONG

106 Pond St., Westwood, 10th Norfolk District, Republican.

Born: Boston, Aug. 14, 1940.

Education: Harvard College, Harvard Law School.

Profession: Lawyer.

Organizations: Westwood Lions Club.

Public office: Mass. House 1964, 1967–'68.

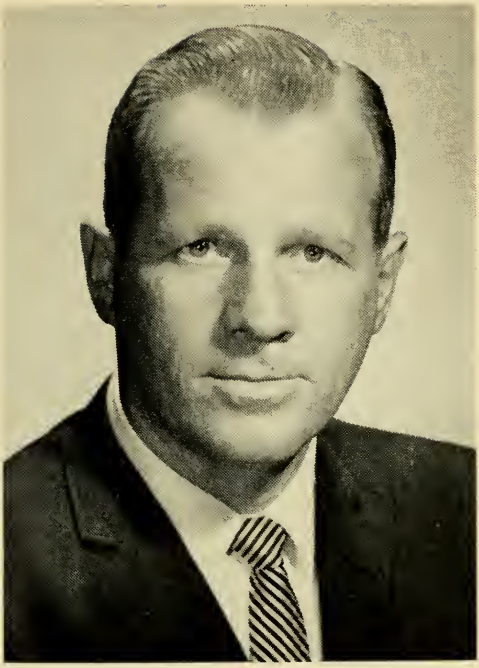

JOHN J. LONG

109 Barre St., Fall River, 11th Bristol District, Democrat.

Born: Fall River, Dec. 10, 1927.

Education: B.M.C. Durfee High School, Boston University College of Business Administration, Rhode Island College of Education.

Occupation: Insurance broker.

Organizations: Knights of Columbus, Disabled American Veterans, Elks, Veterans of Foreign Wars, Moose, Holy Name Society.

Public office: Mass. House 1957–'68.

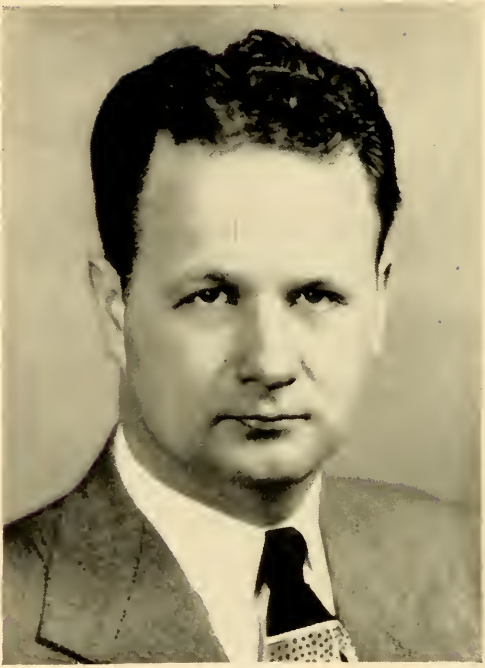

WILLIAM LONGWORTH

25 Stevens St., Methuen, 12th Essex District, Republican.

Born: Methuen, Aug. 17, 1914.

Education: Methuen High School, Lowell Textile Institute.

Public office: Mass. House 1949–'68.

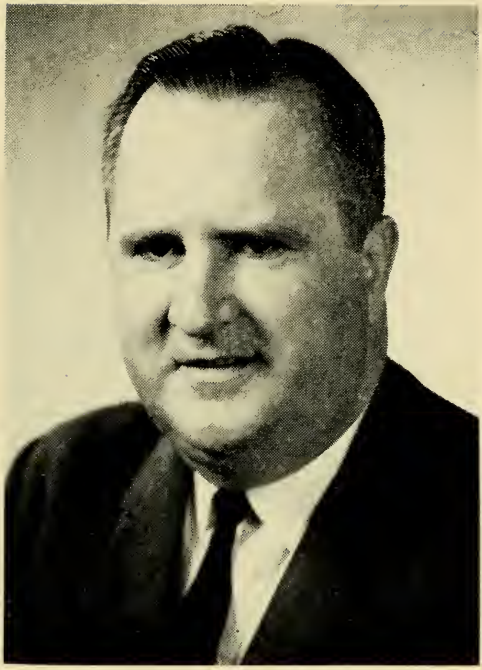

JOSEPH S. LOUGHMAN

5 Oswald St., Boston (Roxbury), 4th Suffolk District (Wards 4, 10), Democrat.

Born: Boston, Jan. 11, 1928.

Education: Mission Church High School, Boston High School of Commerce, Northeastern University.

Occupation: Salesman.

Organizations: Ancient and Honorable Artillery Co. of Mass., Knights of Columbus, Galway Men's Benevolent Assn.

Public office: Mass. House 1965–'68.

CHARLES A. MacKENZIE, JR.

Hathaway St., Wareham, 6th Plymouth District, Republican.

Born: Fairhaven, Feb. 4, 1919.

Education: Wareham High School.

Occupation: Accountant.

Public office: Town Accountant, Clerk, Treasurer, Moderator, Mass. House 1967–'68.

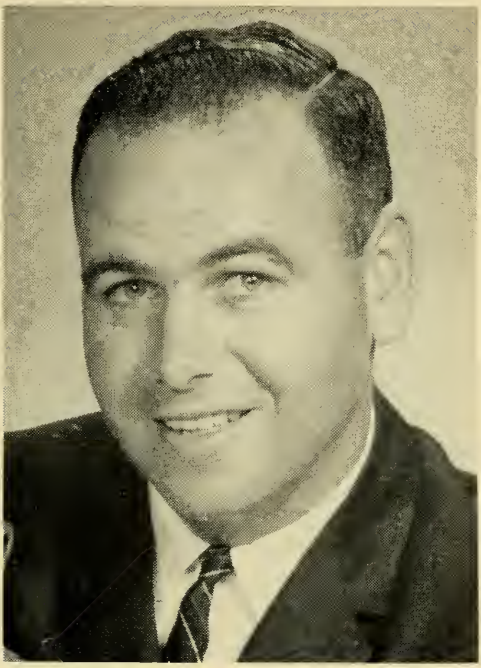

WILLIAM Q. MacLEAN, Jr.

60 Lafayette St., Fairhaven, 9th Bristol District, Democrat.

Born: New Bedford, Nov. 4, 1934.

Education: Fairhaven public schools, University of Massachusetts.

Business: Insurance.

Organizations: Boys' Club Alumni, Little League (commissioner), North Fairhaven Improvement Assn., Fairhaven Varsity Club, Moose, Fairhaven Boys' Club (Director).

Public office: School Committee, Mass. House 1961–'68.

DONALD WARREN MADSEN

College Highway, Southampton, 2nd Hampshire District, Republican.

Born: Northampton, July 13, 1924.

Education: Southampton public schools, Easthampton High School.

Occupation: Insurance broker.

Organizations: Masons, Lions, Grange, Hampshire County Republican Club, American Legion, Mass. Selectmen's Assn.

Public office: Republican Town Committee, Selectman 1947–'64, Town Finance Comm. 1964–'67, Mass. House 1967–'68.

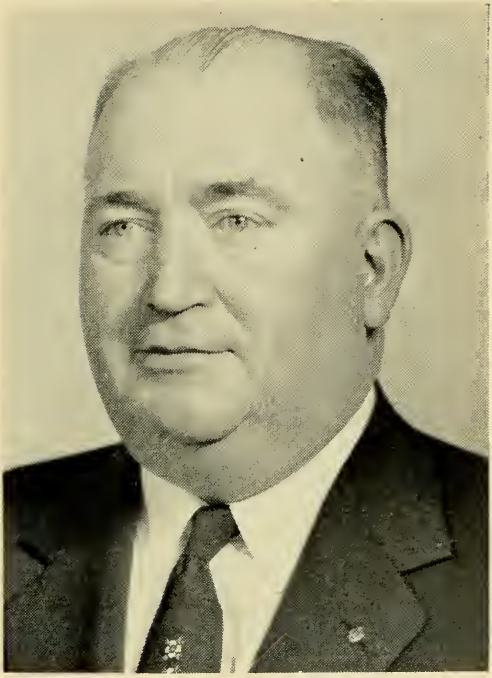

J. ROBERT MAHAN

62 Boutelle St., Leominster, 12th Worcester District, Democrat.

Born: Leominster, Dec. 14, 1903.

Education: Leominster public schools.

Occupation: Clerk.

Organizations: Knights of Columbus, Eagles, Holy Name Society, AMVETS, Elks, Moose.

Public office: City Council 1945–'55, Mass. House 1955–'68.

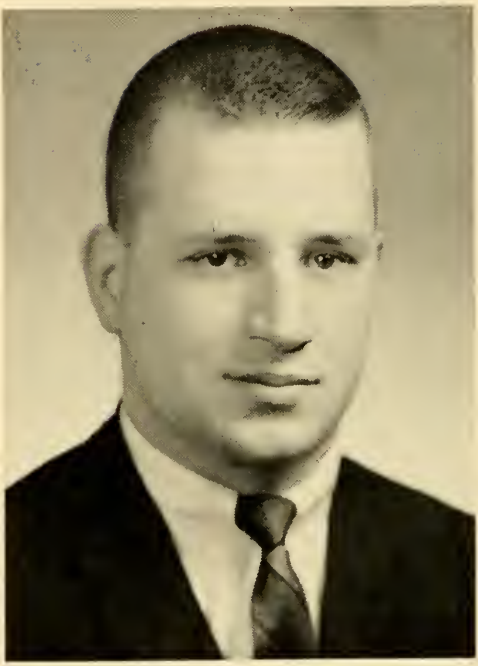

PAUL F. MALLOY

66 Wildwood Ave., Newton (Newtonville), 4th Middlesex District, Democrat.

Born: Pittsburgh, Pa., April 29, 1940.

Education: Sacred Heart High School, Suffolk University, Portia Law School LL.B.

Profession: Lawyer.

Organizations: Mass. Bar Assn., Elks, Knights of Columbus, Newton Young Democrats, Holy Name Society.

Public office: Mass. House 1965–'68.

CHARLES W. MANN

576 Indian Head St., Hanson, 4th Plymouth District, Republican.

Born: Pittsfield, April 27, 1935.

Education: Hanover High School, Northeastern University.

Occupation: Food broker.

Organizations: Kiwanis, Plymouth County Republican Club.

Public office: School Committee, Mass. House 1967–'68.

THEODORE D. MANN

21 Littlefield Rd., Newton, 5th Middlesex District, Republican.

Born: Boston, May 13, 1922.

Education: Boston public schools, Boston University, Boston College.

Business: Insurance.

Organizations: Kiwanis, Masons, Veterans of Foreign Wars, American Legion, B'nai B'rith, Big Brother.

Public office: Alderman (3 terms), Alderman-at-Large (1 term), Attorney General's Consumer Advisory Council, Board of Elevator Regulations (2 terms), Mass. House 1965–'68.

DONALD J. MANNING

45 Wellington St., Waltham, 7th Middlesex District, Democrat.

Born: Waltham, June 23, 1929.

Education: St. Mary's High School, Boston College.

Organization: Moose.

Public office: Democratic Ward and City Committees, City Council, Mass. House 1961–'68.

M. JOSEPH MANNING

583 Adams St., Milton, 5th Norfolk District, Democrat.

Born: Milton, Sept. 23, 1924.

Education: Milton High School, Bentley College of Accounting and Finance '51.

Occupation: Training administrator and tax assessor.

Organizations: American Legion, K. of C., Elks, Carlson's Raiders, Int'l. Assn. of Assessing Officers.

Public office: Democratic Town Committee, Civil Defense, Board of Assessors 1957–'67, Board of Park Commissioners, 1950–'59, Town Meeting Member 1947–'67, Mass. House 1967–'68.

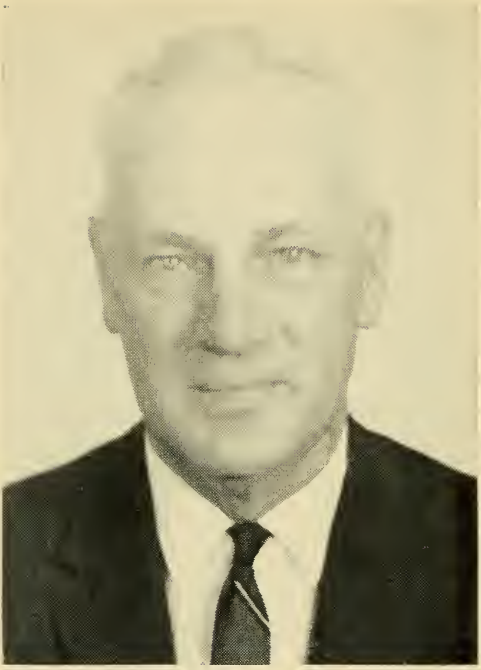

BENJAMIN C. MAYHEW, JR.

State Rd., Chilmark, 1st Dukes District, Republican.

Born: Chilmark, Oct. 28, 1909.

Education: Tisbury High School, University of Rhode Island.

Occupation: Commercial fisherman.

Public office: Moderator (33 yrs.), Selectman (32 yrs.), Assessor, Chilmark Public Library (Trustee), Mass. House 1966–'68.

THOMAS WILLIAM McGEE

9 Pine Rd., Lynn, 10th Essex District, Democrat.

Born: Lynn, May 24, 1924.

Education: Lynn English High School, Boston University General College, Boston University School of Law.

Organizations: American Legion, Disabled American Veterans, AMVETS, Massasoit Club of West Lynn.

Public office: City Council 1956–'61 (president 1958–'59), Mass. House 1963–'68.

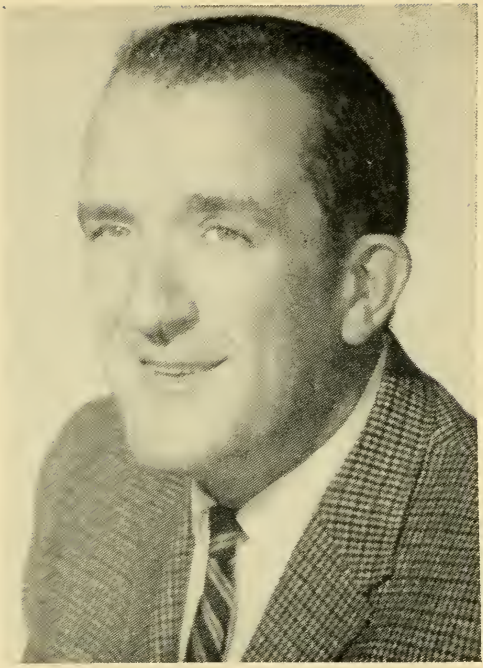

ROBERT J. McGINN

46 Coolidge Ave., Westfield, 15th Hampden District, Democrat.

Born: Niles, Michigan, Dec. 18, 1918.

Education: St. Mary's Grammar and High School (St. Albans, Vt.), Bay Path Business Institute.

Occupation: Police officer (retired).

Organization: American Legion.

Public office: Mass. House 1961–'68.

JOHN AUSTIN SHAW McGLENNON

Lowell Rd., Concord, 13th Middlesex District, Republican.

Born: Newton, Aug. 10, 1935.

Education: Trinity College School (Port Hope, Ontario, Canada) '53, Bowdoin College B.A. '57.

Profession: Politician.

Organizations: Masons, Middlesex Bowdoin Club (Director), Walden Guidance Assn. (Director), Middlesex Club, Concord Minutemen, Mass. Audubon Society.

Public office: Republican Town Committee, Former Secretary to Governor, Mass. House 1967–'68.

JOHN JAMES McGLYNN

20 Cushing St., Medford, 26th Middlesex District, Democrat.

Born: Cambridge, Feb. 26, 1922.

Education: Northeastern University, Suffolk University, Portia Law School LL.B.

Business: Realtor.

Organizations: Knights of Columbus, Disabled American Veterans, Veterans of Foreign Wars, American Legion, Elks, Sons of Italy (Associate Member).

Public office: Medford City Council (5 terms), Mayor 1962–'65, Mass. House 1959–'68.

ALLAN McGUANE

8 Lillian St., Greenfield, 2nd Franklin District, Democrat.

Born: Ayer, July 26, 1928.

Education: Greenfield public schools, United States Naval Academy, University of Massachusetts, Boston University School of Law LL.B. '52.

Profession: Lawyer.

Organizations: American, Mass. and Franklin County Bar Assns., Knights of Columbus, Moose, Elks, Lions, Holy Name Society, Confraternity of Christian Doctrine, State Club, Marine Corps League.

Public office: Democratic Town Committee. Town Meeting Member, School Committee, Mass. House 1961–'68.

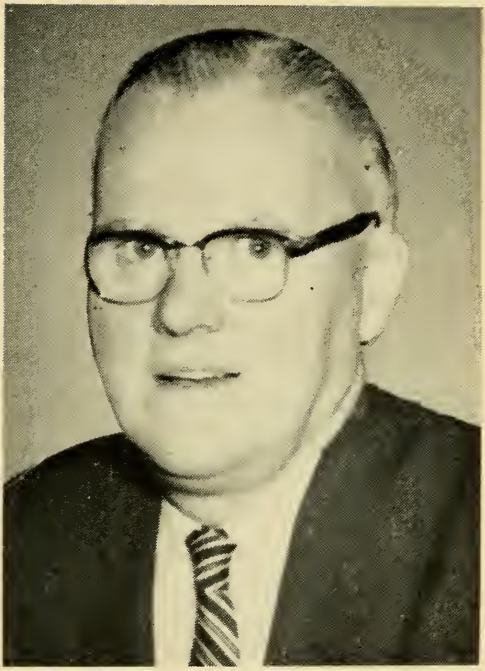

ARTHUR JAMES McKENNA

652 Chestnut St., Springfield, 10th Hampden District, Democrat.

Born: Springfield, Oct. 29, 1914.

Education: Cathedral High School, Sacred Heart School.

Business: American Bosch ARMA Corp.

Organizations: American Legion.

Public office: Board of Aldermen 1953–'61, Mass. House 1963–'68.

JOHN F. MELIA

14 William Jackson Ave., Boston (Brighton), 17th Suffolk District (Ward 22), Democrat.

Born: Boston, June 5, 1915.

Education: St. Columbkille's School, Brighton High School, Boston Commerce Graduate School.

Business: Caterer—food consultant.

Public office: Mass. House 1965–'68.

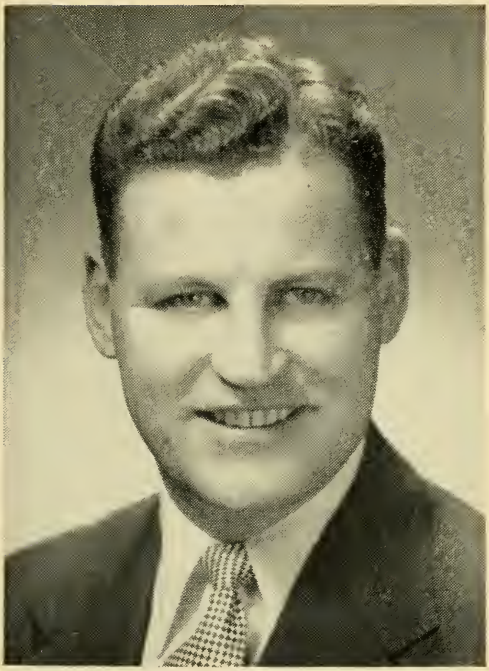

PAUL C. MENTON

100 Robbins Rd., Watertown, 30th Middlesex District, Democrat.

Born: Cambridge, April 15, 1925.

Education: Suffolk University, Suffolk University Law School.

Profession: Lawyer.

Organizations: Society of Former Special Agents of the Federal Bureau of Investigation, Inc., Knights of Columbus, Junior Chamber of Commerce, Marine Corps League, AMVETS.

Public office: School Committee, Town Meeting Member, Mass. House 1959–'68.

WILLIAM JAMES MORAN

35 Curtis Ave., Somerville, 25th Middlesex District, Democrat.

Born: Somerville, June 24, 1921.

Education: Somerville public schools, Boston University.

Business: Restaurateur.

Organizations: Disabled American Veterans, American Legion, Veterans of Foreign Wars, Lions, Elks, Moose, Knights of Columbus, Ancient and Honorable Artillery Company.

Public office: Board of Assessors (2 terms), Mass. House 1959–'68.

HUGH J. MORGAN, Jr.

22 Lake St., Wakefield, 31st Middlesex District, Democrat.

Born: Wakefield, April 4, 1921.

Education: Wakefield public schools, Suffolk University, Suffolk University Law School.

Profession: Lawyer.

Organizations: Am. Legion, V.F.W., Knights of Columbus, AMVETS, Mass. Bar Assn., First District Eastern Middlesex Bar Assn., West Side Social Club, Crystal Community Club.

Public office: Selectman 1962–'64, Asst. District Attorney of Middlesex County, Mass. House 1965–'68.

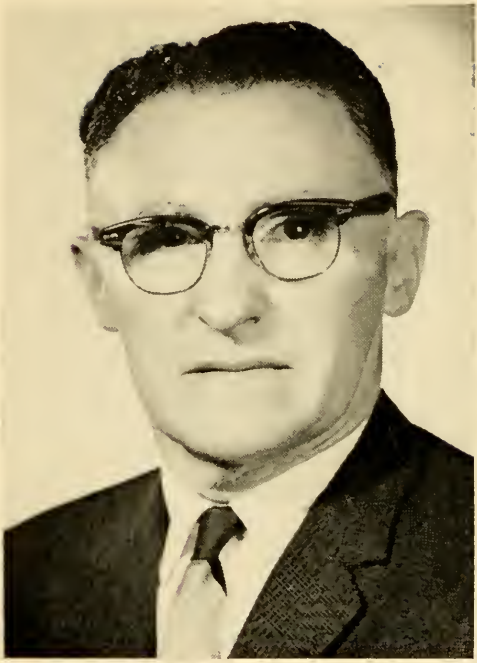

LOUIS J. MORINI

92 Ridgewood Ter., Northampton, 1st Hampshire District, Republican.

Born: Italy, Oct. 8, 1907.

Education: Local schools.

Business: Dry cleaning.

Organizations: Elks, Parent Teachers Assn. (president).

Public office: Councillor (15 yrs., president 4 yrs.), Mass. House 1967–'68.

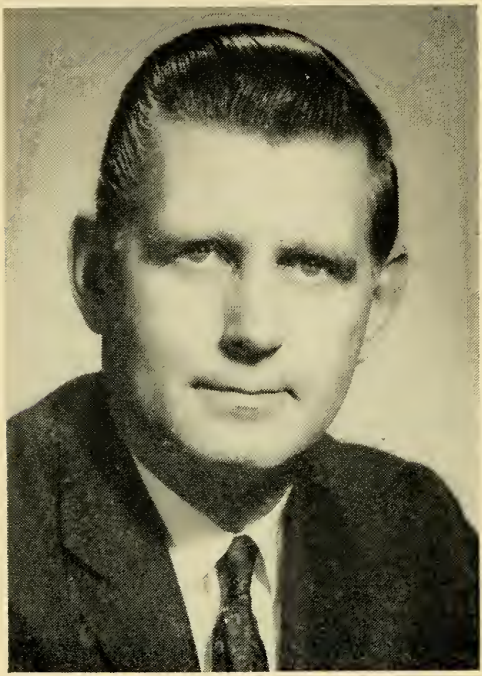

GERALD J. MORRISSEY

37 Tremlett St., Boston (Dorchester), 13th Suffolk District (Ward 17), Democrat.

Born: Somerville, May 20, 1927.

Education: Memorial High School, Boston College, Calvin Coolidge College A.A., Portia Law School LL.B.

Organizations: American Legion, Veterans of Foreign Wars. AMVETS, Knights of Columbus, Elks, Holy Name Society, Greater Boston Young Democrats, Veteran Boxers' Assn., State Club.

Public office: Mass. Young Democrats (president 1962–'63), Mass. House 1963–'68.

PAUL MURPHY

47 Samoset St., Boston (Dorchester), 12th Suffolk District (Ward 16), Democrat.

Born: Boston, Oct. 14, 1932.

Education: Boston College High School, Boston College A.B. '54, Harvard Law School LL.B. '62, Harvard University Graduate School of Public Administration M.P.A. '58.

Profession: Lawyer.

Organizations: Dorchester United Neighborhood Assn., Knights of Columbus, Shawmut Associates, Holy Name Society, AMVETS.

Public office: Mass. House 1963–'68.

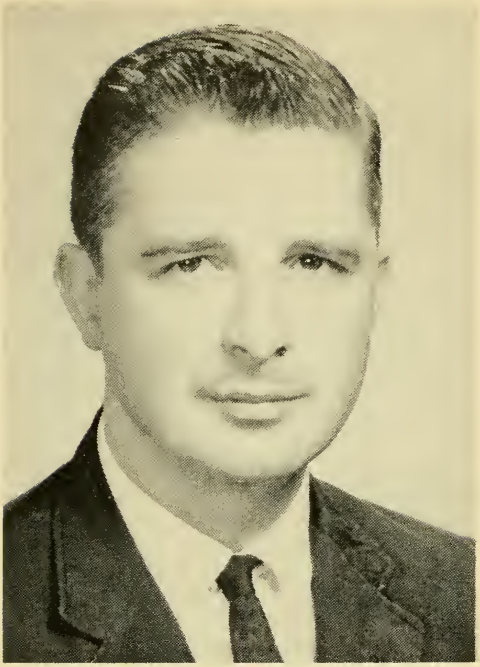

PAUL MAURICE MURPHY

447 West Elm St., Brockton, 9th Plymouth District, Democrat.

Born: Brockton, Feb. 24, 1932.

Education: Brockton High School, Thayer Academy, Williams College, Boston University School of Law.

Profession: Lawyer.

Organizations: Hibernians, Plymouth County Bar Assn., Bertocci Memorial Club.

Public office: Mass. House 1961–'68.

ALBERT L. NASH

468 Pleasant St., Leicester, 7th Worcester District, Democrat.

Born: Millbury, May 13, 1921.

Education: Millbury High School.

Business: Dry cleaning.

Organizations: Worcester County Selectmen's Assn., Worcester County Deputy Sheriffs' Assn., Leicester Rod and Gun Club, American Legion, Knights of Columbus.

Public office. Selectman, Board of Water Commissioners Hillcrest Water District, Mass. House 1965–'68.

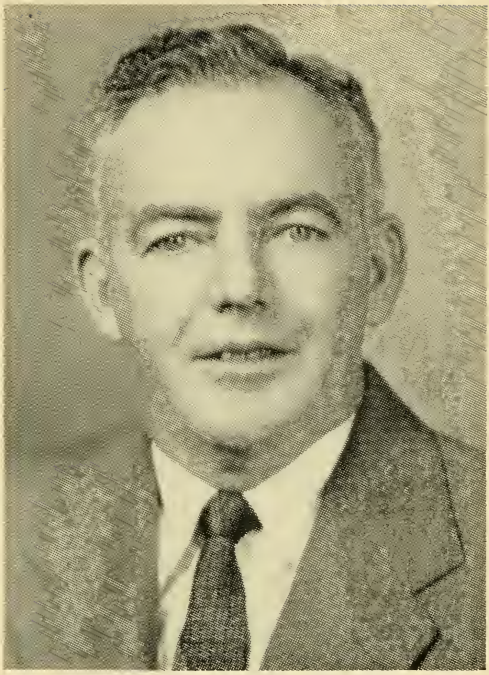

JOHN JOSEPH NAVIN

15 Preston St., Marlborough, 9th Middlesex District, Democrat.

Born: Marlborough, Sept. 9, 1915.

Education: Marlborough High School.

Organizations: Knights of Columbus, Hibernians, American Legion, Disabled American Veterans, Moose.

Public office: Mass. House 1957–'68.

MARY B. NEWMAN

5 Willard St., Cambridge, 2nd Middlesex District, Republican.

Born: Philadelphia, Pa., Feb. 15, 1909.

Education: Swarthmore College.

Occupation: Housewife.

Organizations: League of Women Voters, Cambridge Civic Assn., Women's Republican Club.

Public office: Mass. Parole Board 1955–'57, Mass. House 1953–'54, 1957–'68.

THOMAS M. NEWTH

4 Parsons Dr., Swampscott, 8th Essex District, Republican (Minority Whip).

Born: Methuen, Mar. 15, 1911.

Education: Oklahoma City University, Suffolk Law School.

Profession: Lawyer.

Organizations: Masons, Essex County Legislators Assn. (past pres. and treas.), American, Essex County and Lynn Bar Assns.

Public office: Town Meeting Member, Town Finance Committee (secretary), Swampscott Republican Town Committee 1948–'66, Mass. House 1953–'68.

JAMES RICHARD NOLEN

25 Homecrest Ave., Ware, 4th Hampshire District, Democrat.

Born: Holyoke, April 17, 1933.

Education: Deerfield Academy, Harvard College A.B. '56, Columbia University Graduate School of Business M.S. '58, Portia Law School LL.B. '66.

Profession: Government and law.

Organizations: Lions, Knights of Columbus, Grange, Aspen Street Rod and Gun Club, Holy Name Society.

Public office: Mass. House 1959–'68.

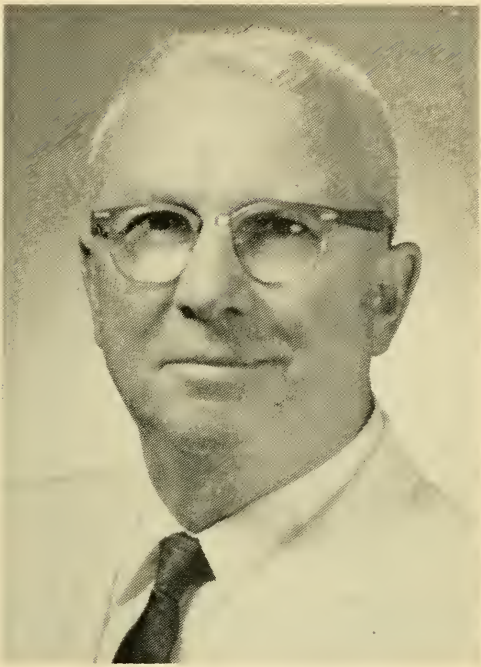

KARL S. NORDIN

122 Washington St., East Bridgewater, 8th Plymouth District, Republican.

Born: Boothbay Harbor, Maine, Sept. 10, 1906.

Education: Brockton public schools.

Business: Seal lock burial vaults.

Public office: Chairman of the Finance Committee (15 yrs.), Chairman of the Central High School Bldg. Committee, Junior High School Bldg. Committee, Alternate Member of the Appeal Board, Personnel Survey Board, Mass. House 1965–'68.

JAMES ANTHONY O'BRIEN, Jr.

37 Forest St., Fall River, 11th Bristol District, Democrat.

Born: Fall River, June 22, 1919.

Education: Durfee High School, Suffolk University.

Occupation. Sanitarian.

Organizations: American Legion, Veterans of Foreign Wars, Knights of Columbus, Elks, Corky Row Club, Cathedral Men's Club.

Public office: Mass. House 1961–'68.

JOHN PAUL O'BRIEN

127 South Branch Parkway, Springfield, 9th Hampden District, Democrat.

Born: Springfield, June 10, 1937.

Education: Springfield Technical High School.

Occupation: Real estate broker.

Organizations: Knights of Columbus.

Public office: City Council 1959–'61, Mass. House 1961–'62, 1965–'68.

NORTON CORNELIUS O'BRIEN

6 Bentham Rd., Boston (Dorchester), 11th Suffolk District (Ward 15), Democrat.

Born: Boston (South Boston), April 9, 1907.

Education: St. Augustine's School, South Boston High School, Suffolk Law School.

Occupation: Former post office employee.

Organizations: Knights of Columbus, Holy Name Society, Catholic Guild for the Blind, Meeting House Hill Improvement Assn., Fields Corner Citizen's Assn., Glovers Corner Social Club, St. Peter's Holy Child League (founder and organizer).

Public office: Mass. House 1967–'68.

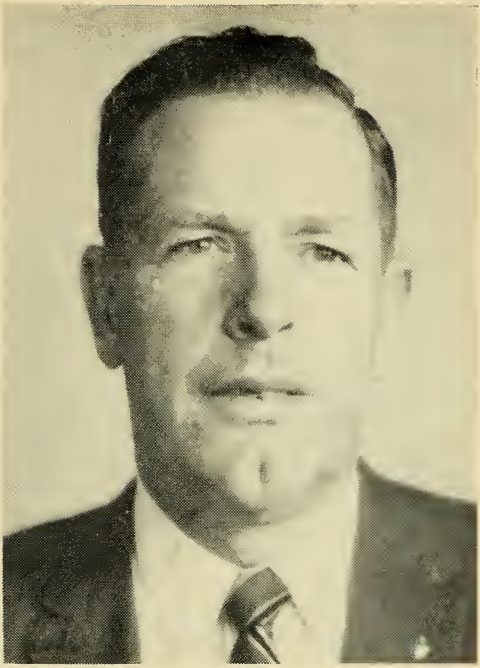

WALTER WILSON O'BRIEN

438 Center St., Raynham, 2nd Bristol District, Republican.

Born: Taunton, Oct. 14, 1910.

Education: Raynham public schools, Taunton High School.

Business: Farmer (retired).

Organizations: Mass. and Bristol County Selectmen's Assn., Raynham Police Assn., Lions.

Public office: Selectman, Mass. House 1955–'68.

DAVID JOHN O'CONNOR

1558 Tremont St., Boston (Roxbury), 4th Suffolk District (Wards 4, 10), Democrat.

Born: Boston, Nov. 9, 1924.

Education: Mission High School, Boston School of Anatomy and Embalming, Staley College, Univ. of Massachusetts at Boston.

Occupation: Funeral director.

Organizations: Knights of Columbus, American Legion, Life member: Disabled American Veterans - Veterans of Foreign Wars - AM-VETS - Mass. Legislators Assn.

Public office: Mass. House 1951–'68.

PHILIP CONROY O'DONNELL

27 Harris St., Peabody, 5th Essex District, Democrat.

Born: Peabody, July 29, 1915.

Education: Peabody public schools, Suffolk University, Suffolk University Law School.

Occupation: Shopping center director.

Organizations: Disabled American Veterans, Veterans of Foreign Wars, American Legion, The 100 Club of Mass., Ancient and Honorable Artillery Company, Knights of Columbus, International City Managers Assn.

Public office: City Councillor, Mayor, Mass. House 1967–'68.

GEORGE HENRY O'FARRELL

51 Wesmur Rd., Malden, 21st Middlesex District, Democrat.

Born: London, Ontario, Canada, Nov. 15, 1910.

Education: Malden public schools.

Occupation: Furniture salesman (retail).

Organizations: American Legion, Veterans of Foreign Wars, Disabled American Veterans, AMVETS, Knights of Columbus, Elks, Eagles, Mass. Legislators Assn.

Public office: City Council 1948–'49, Alderman 1952–'55, Mass. House 1949–'50. 1955–'68.

CHARLES OHANIAN

16 Whites Ave., Watertown, 30th Middlesex District, Democrat.

Born: Waltham, Sept. 2, 1936.

Education: Watertown High School, Newman Preparatory School, Univ. of Connecticut.

Business: Charles Laminating Company.

Organizations: United Fund of Watertown (co-chairman), Commonwealth Psychological Service Advisory Board.

Public office: Mass. House 1965–'68.

GERALD F. O'LEARY

1720 Columbia Rd., Boston (South Boston), 5th Suffolk District (Wards 6, 7), Democrat.

Born: Boston, Aug. 7, 1933.

Education: Boston English High School, Holy Cross College, Portia Law School.

Occupation: Broker.

Public office: Mass. House 1965–'68.

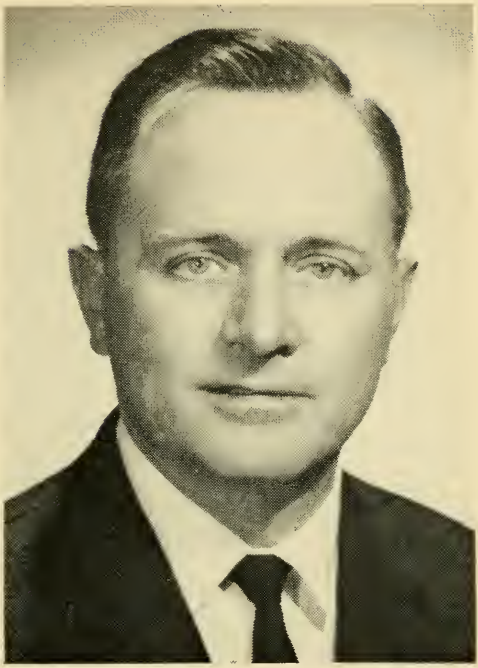

BERNARD PAQUETTE

491 Whipple St., Fall River, 10th Bristol District, Democrat.

Born: Fall River, Feb. 2, 1919.

Education: St. Anne's School, Thibodeau's Business College, Stonehill College Evening Division (4 yrs.), U.R.I. Evening Division, Mountfort College (Bayshore, N. Y.), Bradford Durfee Textile School.

Business: Manager and treasurer of laundry company.

Organizations: St. Anne's Fraternity, Trustee of St. Anne's Parish, Franco-American War Veterans, Knights of Columbus, American Institute of Laundering.

Public office: Mass. House 1967–'68.

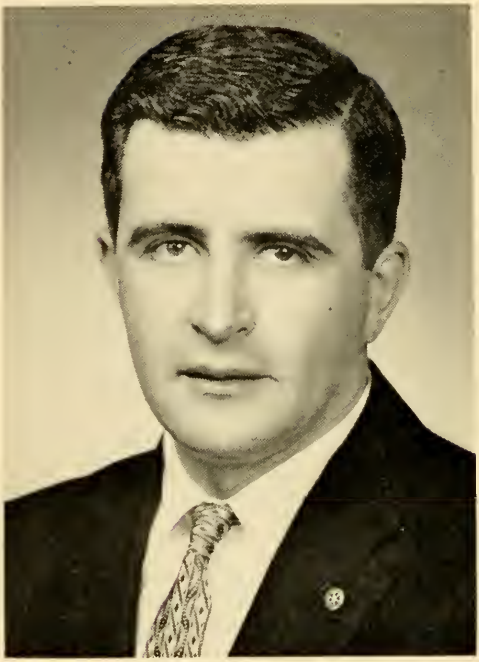

RAYMOND S. PECK

36 Summit Ave., Dartmouth, 8th Bristol District, Democrat.

Born: New Bedford, Dec. 10, 1922.

Education: Dartmouth public schools, Providence Business and Trade School, Kingston Trade School.

Business: Sporting goods and proprietor of golf driving range.

Organizations: Rotary, Knights of Columbus, Moose, Dartmouth Youth Activities Assn., Portuguese American Social Club, Southeastern Mass. Police Chiefs Assn., Mass. Selectmen's Assn.

Public office: Selectman 1962–'65, Town Meeting Member (15 yrs.), Mass. House 1965–'68.

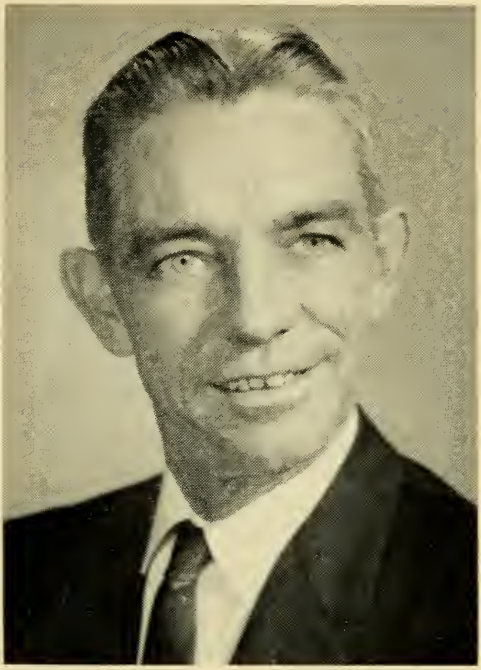

FELIX R. PERRAULT

38 Pleasant St., Westford, 12th Middlesex District, Democrat.

Born: Lowell, Oct. 27, 1915.

Education: Lowell public schools, Lowell Technological Institute.

Profession: Government.

Organizations: V.F.W., Am. Legion, Knights of Columbus, B.P.O.E., Holy Name Society, St. James the Apostle Mission Club, Kiwanis.

Public office: Trustee of Tewksbury State Hospital, Westford Democratic Committee (chairman), Nashoba Valley Democratic Committee (sec'y.), Mass. House 1965–'68.

ROBERT H. QUINN

32 Auckland St., Boston (Dorchester), 9th Suffolk District (Ward 13), Democrat (Majority Leader).

Born: Boston, Jan. 30, 1928.

Education: Boston College High School, Boston College A.B. '52, Harvard Law School LL.B. '55.

Profession: Lawyer.

Organizations: Knights of Columbus, Boston College Alumni Assn., Boston College Varsity Club, Harvard Law School Assn. of Mass., American, Mass. and Boston Bar Assns., Mass. Legislators Assn.

Public office: Mass. House 1957–'68.

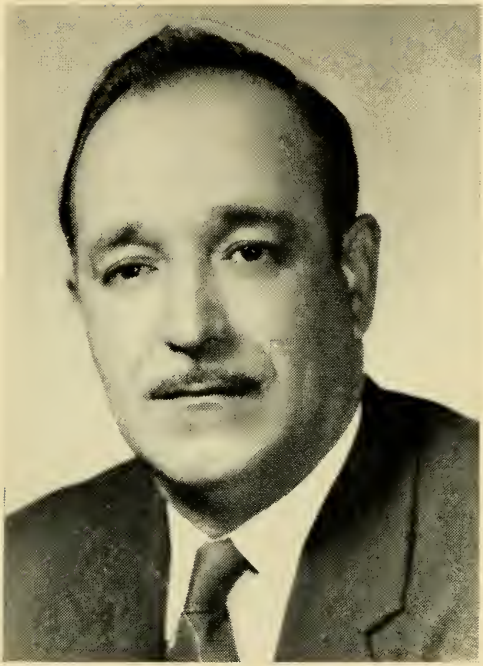

MANUEL RAPOSA, Jr.

555 Main St., Somerset, 13th Bristol District, Democrat.

Born: Somerset, May 13, 1915.

Education: Fall River public schools.

Business: Proprietor of grocery store.

Organizations: K. of C., AMVETS, Portuguese American War Veterans, Portuguese American Civic League, Elks.

Public office: Mass. House 1965–'68.

HARRY A. S. READ

Grove St., Sandwich, 3rd Barnstable District, Republican.

Born: Brighton, N. Y., Nov. 18, 1936.

Education: Hingham High School, Wilbraham Academy, Stetson University B.A., Bridgewater State College (graduate work).

Profession: Teacher (former).

Organizations: Rotary, Grange.

Public office: Mass. House 1967–'68.

LEO JOSEPH REYNOLDS

2 Thayer St., Worcester, 20th Worcester District, Democrat.

Born: Worcester, Feb. 29, 1920.

Education: St. Peter's High School.

Organizations: American Legion, Elks, Veterans of Foreign Wars, St. Andrews Men's Club.

Public office: Democratic City Committee, Mass. House 1957–'68.

FRANK G. RICO

75 Floral St., Taunton, 3rd Bristol District, Democrat.

Born: Taunton, June 2, 1912.

Education: Taunton public schools, Bristol Co. Agr. School, LaSalle Extension University.

Business: Furniture store (assistant manager).

Organizations: Portuguese-American Civic League of Mass., Italian Naturalization Club, Inc., Elks, American Legion, AMVETS, Ward 5 Athletic Club.

Public office: Democratic City Committee, Mass. House 1953–'68.

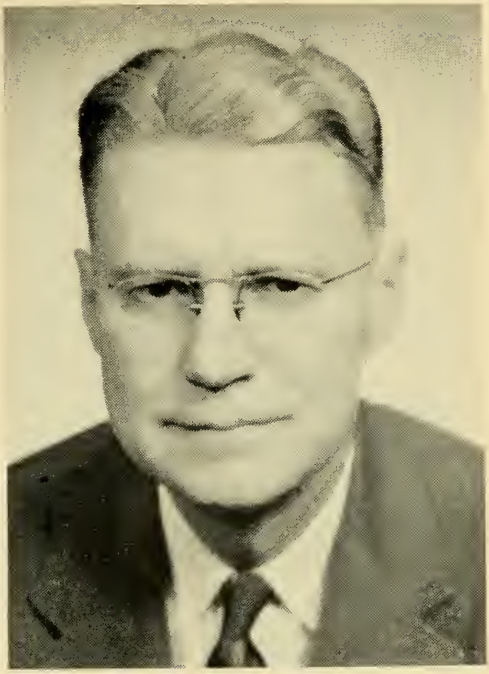

DANIEL H. RIDER

177 Fair Oaks Park, Needham, 8th Norfolk District, Republican.

Born: Baltimore, Md., July 15, 1912.

Education: Brockton High School, Brown University A.B. '33, Harvard Law School LL.B. '36.

Profession: Lawyer.

Organizations: Norfolk County and Boston Bar Assns., Needham Y.M.C.A. (president 1959–'66), American Legion.

Public office: School Committee 1952–'57 (chairman 1956–'57), Town Finance Committee 1950–'52. Town Meeting Member 1948–'66, Mass. House 1957–'68.

WILLIAM GEORGE ROBINSON

10 Sunset Rd., Melrose, 22nd Middlesex District, Republican.

Born: Boston, Mar. 10, 1926.

Education: Malden and Boston public schools, New York City and Boston Universities.

Business: Fuel oil business (owner), real estate.

Organizations: Lions Club (vice-pres.), Malden Chamber of Commerce (vice-pres.), Stoneham Lodge Sons of Italy, Knights of Columbus, Moose, Holy Name Society.

Public office: Mass. House 1965–'68.

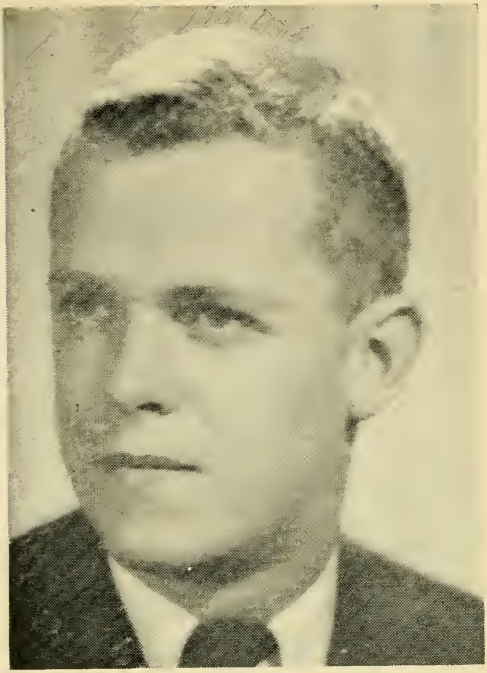

J. HILARY ROCKETT

59 Bayview Rd., Marblehead, 7th Essex District, Republican.

Born: Marblehead, Jan. 16, 1935.

Education: Marblehead schools, Tufts University '57.

Organizations: Elks, Junior Chamber of Commerce, Kiwanis, Marblehead Boosters, Little League, Midget football, Essex County Selectmen Association.

Public office: Selectman 1960–'65, Mass. House 1963–'68.

GEORGE ROGERS

23 Robeson St., New Bedford, 7th Bristol District, Democrat.

Born: New Bedford, Aug. 2, 1933.

Education: New Bedford High School, Campbell School of Business Administration, Providence College A.B. '58, Bridgewater State College.

Profession: Teacher-Coach.

Organizations: American Vocational Assn., National Education Assn., Mass. Teachers' Assn., Mass. Coaches' Assn., Knights of Columbus, BPO Elks, Nat'l. Society of State Legislators, New Bedford Jr. Chamber of Commerce, Holy Name Society.

Public office: Mass. House 1965–'68.

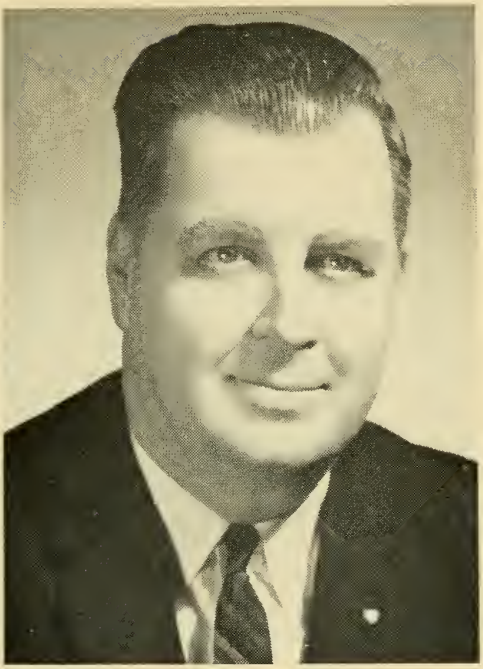

MAURICE E. RONAYNE, Jr.

277 Sherman St., Canton, 6th Norfolk District, Democrat.

Born: Canton, Nov. 16, 1917.

Education: St. John's School, Canton High School.

Occupation: Town Clerk.

Organizations: American Legion, Veterans of Foreign Wars, Knights of Columbus, Holy Name Society.

Public office: School Committee, Selectman, Industrial Commission (chairman), Town Clerk, Mass. House 1965–'68.

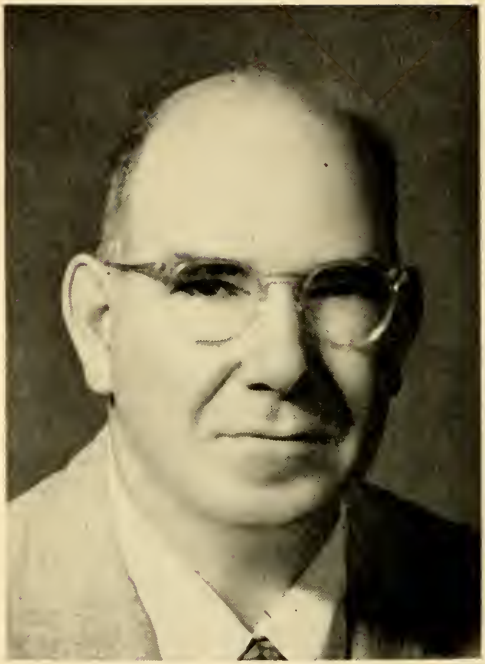

HAROLD E. ROSEN

47 Greenlodge St., Dedham, 7th Norfolk District, Republican.

Born: Boston, Oct. 1, 1906.

Education: Dedham public schools, Boston University.

Business: Retail hardware merchant.

Organizations: Rotary, American Legion (past commander), New England Builders Hardware Club, Mass. Legislators Assn., National Society of State Legislators (Treasurer).

Public office: Town Meeting Member, Republican Town Committee (chairman 1952–'56), School Committee 1938–'41, 1947–'59 (vice-chairman 1954–'59), Mass. House 1957–'68.

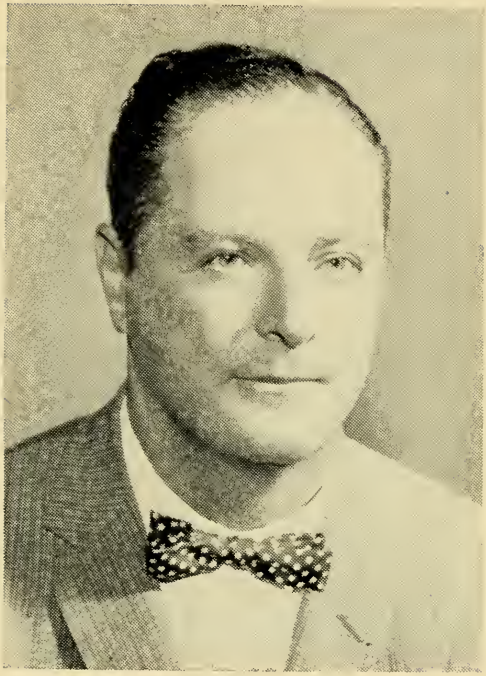

NATHAN ROSENFELD

40 Cedar St., Milford, 9th Worcester District, Republican.

Born: Medway, Jan. 31, 1906.

Education: Milford public schools, Suffolk Law School.

Profession: Lawyer.

Public office: School Committee, Town Counsel (5 terms), Mass. House 1937–'40, 1957–'68.

RAYMOND F. ROURKE

36 Hudson St., Lowell, 15th Middlesex District, Democrat.

Born: Lowell, Oct. 10, 1917.

Education: Keith Academy, Lowell Commercial College.

Occupation: Fire fighter.

Organizations: Holy Name Society, Knights of Columbus, Elks, American Legion, Clover Club, New England Football Officials, Eastern Baseball Umpires Assn., Eastern Mass. District Board of Approved Basketball Officials.

Public office: Mass. House 1957–'68.

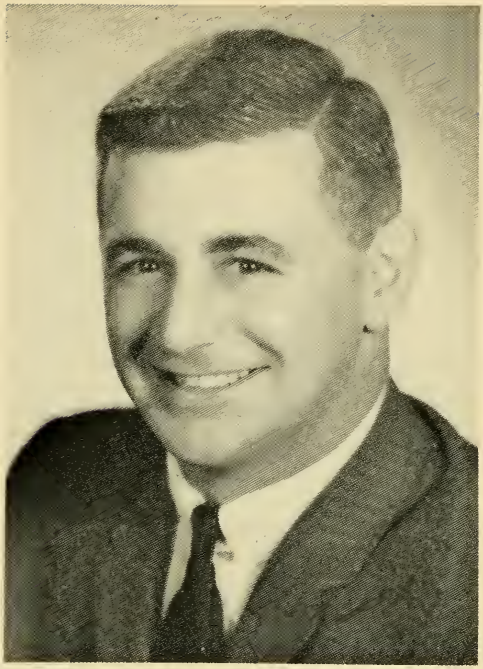

GEORGE LAWRENCE SACCO, Jr.

86 Badger Rd., Medford, 26th Middlesex District, Democrat.

Born: Medford, July 19, 1936.

Education: Medford High School, Worcester Academy, Northeastern University, Suffolk University A.B. degree in government, Suffolk University Law School LL.B.

Profession: Lawyer.

Organizations: Holy Name Society, Elks, Mass. Assn. of School Committees, Mass. Bar Assn., Mass. Legislators Assn.

Public office: School Committee 1959–'62 (vice chairman 1961–'62), Democratic Ward and City Committees, Mass. House 1963–'68.

ROGER A. SALA

1 Pebble St., North Adams, 1st Berkshire District, Democrat.

Born: North Adams, Aug. 8, 1893.

Education: St. Joseph School, Hall's School, Suffolk Law School.

Profession: Lawyer.

Organizations: Elks, Eagles, Veterans of Foreign Wars, Knights of Columbus, Mass. and Berkshire Bar Assns.

Public office: School Committee (former member and chairman), Draft Board Appeal Agent, Soldiers' Home in Holyoke (former trustee), Mass. House 1953–'68.

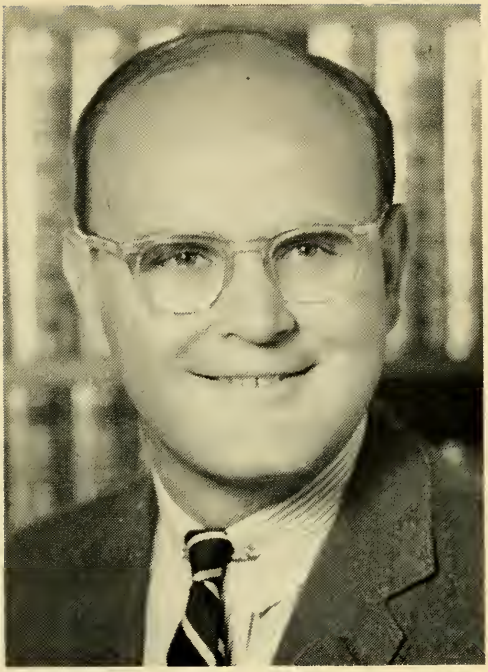

DUANE THOMAS SARGISSON

137 Richmond Ave., Worcester, 22nd Worcester District, Republican.

Born: Worcester, April 11, 1934.

Education: Williams College, Harvard Law School.

Profession: Lawyer.

Organizations: Director of Mass. Society for Prevention of Cruelty to Children (Worcester), Director of Legal Aid Society of Worcester, Inc., Incorporator of Worcester Hahnemann Hospital, American, Mass. and Worcester County Bar Assns.

Public office: Mass. House 1965–'68.

JOSEPH DOUGLAS SAULNIER

122 Fern St., New Bedford, 8th Bristol District, Republican.

Born: New Bedford, April 14, 1906.

Education: New Bedford parochial schools.

Occupation: Real estate broker.

Organizations: Knights of Columbus (4th Degree), Elks, Eagles, South End Men's Republican Club, Franco-American Republican Civic League (state vice-president), Richelieu Club (past president), Mass. Legislators Assn. (1st vice pres.), Moose.

Public office: City Council 1942–'50 (president 1945), Mass. House 1951–'68.

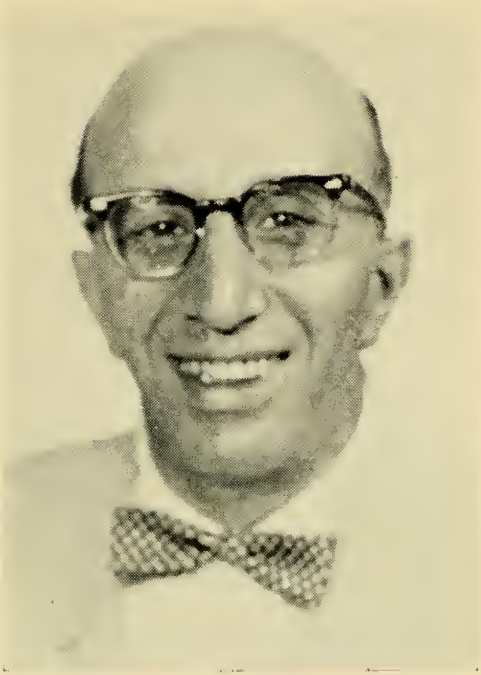

ANTHONY JAMES SCALLI

60 Chestnut St., Boston (Charlestown), 2nd Suffolk District (Ward 2), Democrat.

Born: Boston, Nov. 11, 1914.

Education: Charlestown High School.

Organizations: K. of C., AMVETS, Veterans of Foreign Wars, International Longshoremen's Assn.

Public office: Mass. House 1955–'56, 1965–'68.

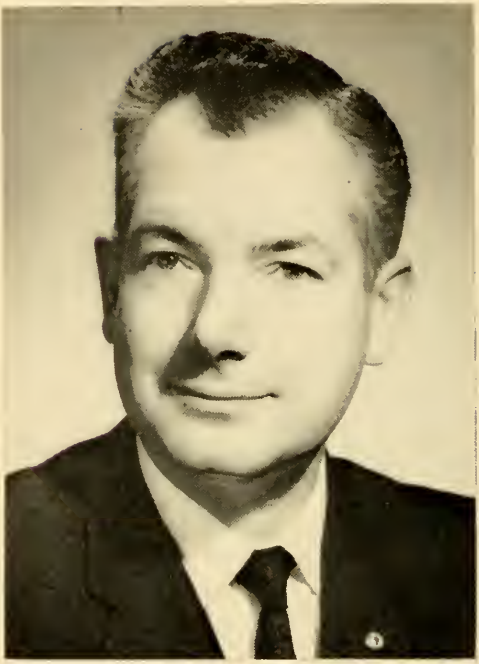

FREDERIC W. SCHLOSSTEIN, Jr.

East Rd., Warren, 4th Worcester District, Democrat.

Born: Newark, New Jersey, Mar. 17, 1923.

Education: Warren High School, Holy Cross College B.S. '49.

Occupation: Tax accountant.

Organizations: Knights of Columbus, American Legion, Veterans of Foreign Wars, Quaboag Sportsmen's Club, Parent Teachers Assn., Mass. Collectors and Treasurers Assn., Mass. Assn. of Public Accountants.

Public office: Town Treasurer, Collector of Taxes, Constable, Justice of the Peace (warrants and bail), Democratic Town Committee (chairman), Mass. House 1965–'68.

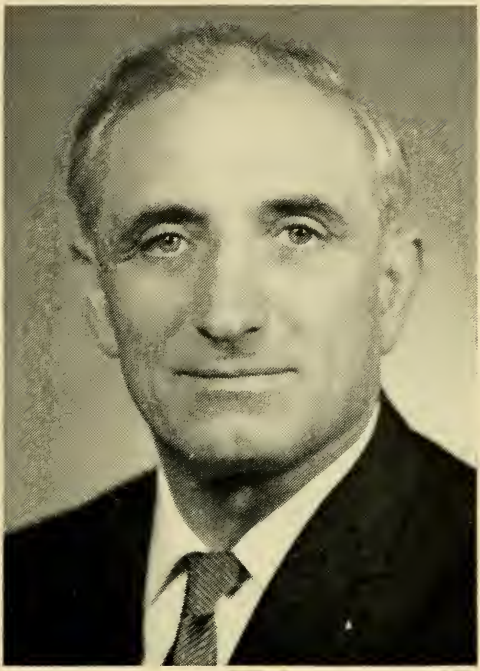

ANTHONY M. SCIBELLI

200 Maple St., Springfield, 6th Hampden District, Democrat.

Born: Springfield, Sept. 15, 1912.

Education: Cathedral High School.

Business: Real estate.

Organizations: Knights of Columbus, Elks, Eagles, Sons of Italy, Ludlow Country Club.

Public office: City Council (12 yrs.), Mass. House 1951–'68.

JOHN WINTHROP SEARS

56 Branch St., Boston, 3rd Suffolk District (Wards 3, 5), Republican.

Born: Boston, Dec. 18, 1930.

Education: Dexter School, St. Mark's School, Harvard, Harvard Law School, Oxford.

Profession: Lawyer, stock broker.

Organizations: U. S. Naval Reserve, Beacon Hill Civic Assn., Back Bay Neighborhood Assn., Mass. and Boston Bar Assns., Fenway Civic Assn., Copp's Hill Assn., Bay Village Assn., Christopher Columbus Maintenance League, Thompson's Academy (trustee), Spee Club.

Public office: Mass. House 1965–68.

JEROME A. SEGAL

4 Yale St., Danvers, 5th Essex District, Republican.

Born: Haverhill, June 3, 1931.

Education: Mt. Hermon Preparatory School, Brandeis University, Boston University Law School.

Profession: Lawyer.

Organizations: Danvers Chapter of American Red Cross (chairman), Mass., Essex and Greater Salem Bar Assns.

Public office: Planning Board, Mass. House 1965–'68.

JOSEPH JOHN SEMENSI

22 Tileston Rd., Randolph, 5th Norfolk District, Democrat.

Born: Randolph, Mar. 6, 1923.

Education: Randolph public schools.

Occupation: Manager.

Organizations: Knights of Columbus, AMVETS, Elks, American Legion, Lions, Norfolk County Selectmen's Assn., Randolph Veterans Council.

Public office: Selectman, Town Meeting Member, School Committee, Board of Public Welfare, Stetson School Fund (trustee), Democratic Town Committee, Mass. House 1967–'68.

I. EDWARD SERLIN

606 Harvard St., Boston (Mattapan), 10th Suffolk District (Ward 14), Democrat.

Born: Chicago, Ill., Aug. 21, 1912.

Education: Boston English High School, Suffolk University Law School.

Profession: Lawyer.

Organizations: Council of Jewish Brotherhoods of Greater Boston, Dorchester Civic Club, Knights of Pythias, AFAM, Zionist District of Roxbury, Dorchester and Mattapan.

Public office: Assistant District Attorney of Suffolk County, Mass. House 1966–'68.

GEORGE WILLIAM SHATTUCK

Mt. Lebanon St., Pepperell, 11th Middlesex District, Republican.

Born: Hollis, New Hampshire, July 17, 1916.

Education: Pepperell public schools, Bridgton Academy, Sanborn Seminary (Kingston, N. H.), Bowdoin College, University of New Hampshire.

Organizations: Masons, Rotary.

Public office: Selectman, Danville, N. H. (12 yrs.), School Committee, Danville, N. H. (6 yrs.), N. H. Legislature (2 terms), Pepperell Finance Committee, Mass. House 1965–'68.

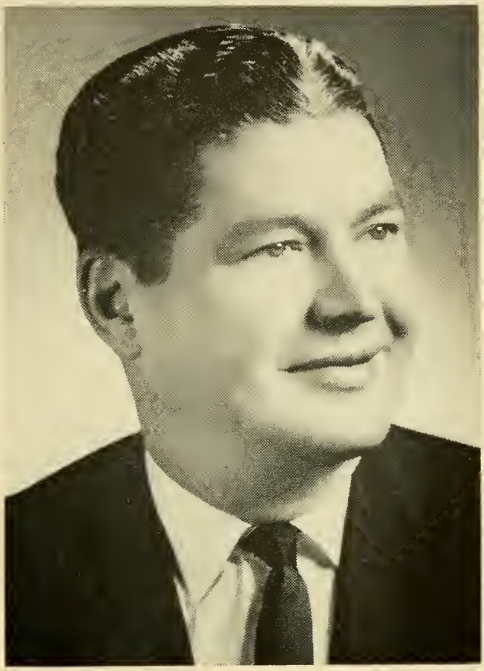

C. VINCENT SHEA

2 Hillside St., Worcester, 19th Worcester District, Democrat.

Born: Worcester, Nov. 20, 1916.

Education: St. John's Preparatory School, Holy Cross College.

Profession: Government.

Organizations: Knights of Columbus, American Legion, Holy Name Society, Elks, Holy Cross Club, La Societe Des 40 Hommes Et 8 Chevaux, YMCA, Emerald Club, Veterans of Foreign Wars, Italo-American Professional and Business Men's Club, Polish Naturalization Independent Club.

Public office: Mass. House 1965–'68.

PAUL JOSEPH SHEEHY

182 Sanders Ave., Lowell, 14th Middlesex District, Democrat.

Born: Lowell, Nov. 1, 1934.

Education: St. Patrick's School, Keith Academy, Lowell State Teachers College, Suffolk University Law School.

Profession: Teacher (former).

Organizations: Knights of Columbus, Mt. Pleasant Golf Club, Young Democrats of Greater Lowell, Elks.

Public office: Democratic City Committee, Mass. House 1965–'68.

AARON M. I. SHINBERG

102 Lakeview Ave., Haverhill, 17th Essex District, Democrat.

Born: Boston, May 27, 1940.

Education: Brooks School, Cornell University, Boston University.

Occupation: Advertising, public relations, market research.

Organizations: Northeastern Essex Mental Health and Child Guidance Assn., Northern Essex County Assn. for Retarded Children, Men of Merrimack, Jackson Club, B'nai B'rith, St. James Convent Assn., Greater Haverhill Jaycees.

Public office: Mass. House 1965–'68.

ALFRED R. SHRIGLEY

10 Cole Rd., Hingham, 2nd Plymouth District, Republican.

Born: Boston, June 6, 1914.

Education: Harvard College, Harvard Law School, Boston University Law School.

Profession: Lawyer.

Public office: Mass. House 1961–'68.

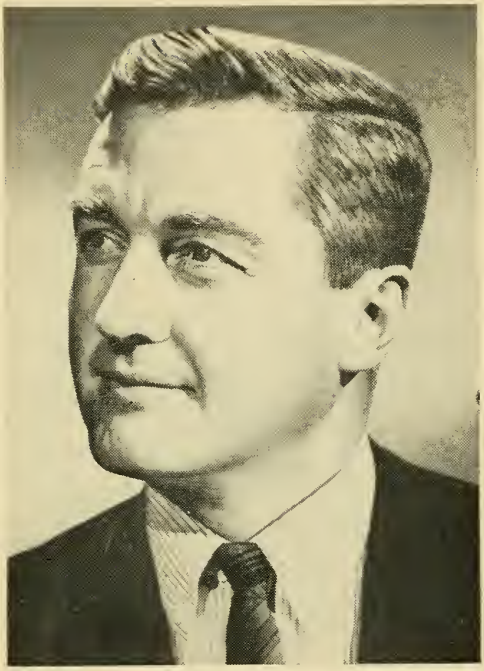

ANDRE RIVES SIGOURNEY

2 Vernon St., Nahant, 9th Essex District, Democrat.

Born: Boston, June 30, 1927.

Education: Harvard College, Harvard Law School.

Profession: Lawyer.

Organizations: Boston and Essex County Bar Assns., Knights of Columbus, American Legion, Elks, Veterans of Foreign Wars.

Public office: Mass. House 1963–'68.

MICHAEL JOHN SIMONELLI

7 Kenneson Rd., Somerville, 24th Middlesex District, Democrat.

Born: Boston, May 9, 1913.

Education: Boston English High School.

Business: Home furnishing's store proprietor.

Organizations: Lions (past president), Knights of Columbus, Boston Avellino Society (treasurer), Elks, Chamber of Commerce (director), Sons of Italy.

Public office: Somerville Chief Assessor, Mass. House 1953–'68.

RALPH E. SIRIANNI, Jr.

257 Winthrop St., Winthrop, 20th Suffolk District, Democrat.

Born: Boston (East Boston), Dec. 24, 1923.

Education: Winthrop High School.

Organizations: Disabled American Veterans, Winthrop Chamber of Commerce, Nat'l. Assn. of Sanitarians, Mass. Health Officers Assn., Kiwanis Club of Winthrop.

Public office: State Public Health Council, Mass. House 1965–'68.

LAWRENCE PHILIP SMITH

95 Butler St., Lawrence, 15th Essex District, Democrat.

Born: Lawrence, Dec. 4, 1919.

Education: Lawrence High School, St. James High School of Haverhill.

Occupation: Fire fighter.

Organizations: Knights of Columbus, Holy Name Society, Disabled American Veterans, Lawrence Fire Fighters A. F. of L., Credit Union League of Mass., Lawrence Fire Fighters Credit Union.

Public office: Democratic City Committee 1956–'68, Mass. House 1957–'68.

GEORGE I. SPATCHER

959 Pleasant St., Attleboro, 1st Bristol District, Republican.

Born: Attleboro, Feb. 2, 1902.

Education: Attleboro public schools, Wentworth Institute, Boston University.

Occupation: Teacher (retired) and real estate broker.

Organizations: Masons, Mass. Republican Club.

Public office: Republican City Committee (vice-chairman), City Council (chairman), Committee of Finance (2 yrs.), Mass. House 1955–'68.

JANET KIRKLAND STARR

1 Tyler Rd., Belmont, 23rd Middlesex District, Republican.

Born: New York, N. Y., Oct. 11, 1918.

Education: Wellesley College.

Organizations: American Red Cross (director), Cambridge Community Center (associate member).

Public office: Republican Town Committee, Mass. House 1963–'68.

JOHN F. ST. CYR

138 Pleasant St., Millis, 12th Norfolk District, Republican.

Born: North Adams, Jan. 8, 1936.

Education: Holy Cross College, Georgetown University Law School.

Profession: Lawyer.

Organizations: Lions Club, Holy Name Society, Mass. Bar Assn., Mass. Trial Lawyers Assn.

Public office: Former Legal Assistant to the Attorney General, Mass. House 1967–'68.

CHANDLER HARRISON STEVENS, Jr.

3 Elm Brook Rd., Bedford, 35th Middlesex District, Independent.

Born: Trenton, New Jersey, Jan. 3, 1935.

Education: George School, Georgia Institute of Technology B. of E.E., Mass. Institute of Technology Ph.D.

Profession: Economics professor, computer analyst.

Public office: Selectman 1962–'65 (chairman 1964–'65), Mass. House 1965–'68.

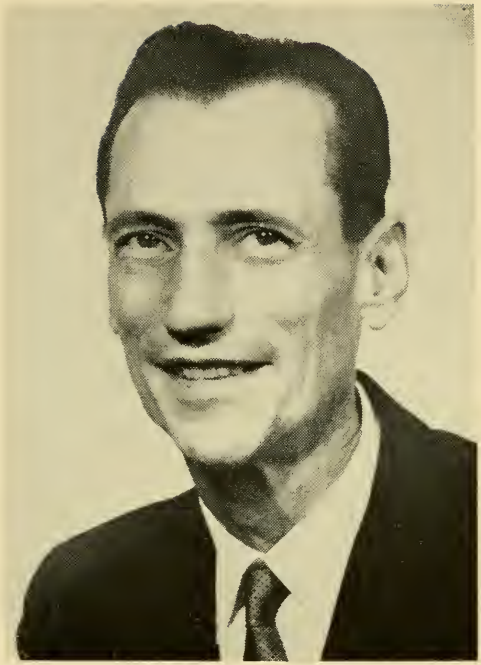

A. EDWARD TALBOT

190 Main St., Amesbury, 18th Essex District, Republican.

Born: Haverhill, Jan. 24, 1915.

Education: Sacred Heart School, Amesbury High School.

Occupation: Foreman.

Organizations: Am. Legion, Franco-American Legion, Mass. Selectmen's Assn., Essex County Selectmen's Assn. (president).

Public office: Selectman (9 yrs.), Bd. of Public Welfare, Licensing Commissioner, Town Meeting Member, Mass. House 1965–'68.

FRANK DANIEL TANNER

24 Federal St., Reading, 18th Middlesex District, Republican.

Born: Lawrence, Feb. 3, 1888.

Education: Methuen public schools, Kimball Union Academy, Lawrence Academy, Boston University Law School.

Occupation: Salesman.

Organizations: American Legion, Gridiron Club.

Public office: School Committee (10 yrs., chairman 3 yrs.), Finance Committee, Municipal Light Board, Mass. House 1951–'68.

ARTHUR H. TOBIN

58 Huntly Rd., Quincy, 2nd Norfolk District, Democrat.

Born: Quincy, May 22, 1930.

Education: Quincy public schools, Boston College B.S./B.A., Suffolk Law School LL.B.

Profession: Lawyer.

Organization: AMVETS.

Public office: Democratic City Comm., Quincy Assessor, Mass. House 1967—'68.

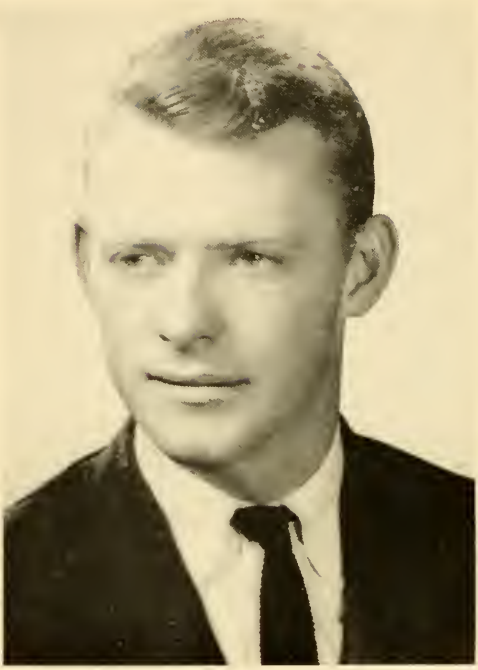

DAVID SPENCE TOBIN

18 Pond St., Boston (Jamaica Plain), 8th Suffolk District (Wards 11, 19), Democrat.

Born: Boston, Mar. 16, 1939.

Education: Boston public schools, Boston College High School, Boston College, Suffolk University Law School.

Organizations: Knights of Columbus, Veterans of Foreign Wars.

Public office: Mass. House 1965–'68.

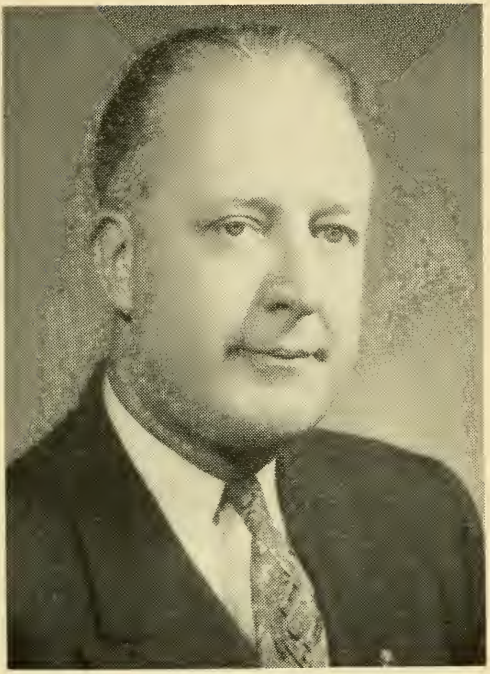

JOHN JOSEPH TOOMEY

309 Broadway, Cambridge, 1st Middlesex District, Democrat.

Born: Cambridge, Mar. 25, 1909.

Education: St. Mary's Parochial School, Cambridge High and Latin School, Suffolk Law School, Bentley School of Accounting and Finance.

Business: Real estate and insurance.

Organizations: Knights of Columbus, Bishop Cheverus Assembly Fourth Degree, Elks, 202 Club, Mass. Legislators Assn., Holy Name Society, St. Mary's Catholic Assn., Alhambra.

Public office: Democratic City Committee (chairman 1935–'36, '64), Councilor-at-Large 1936–'41, Mass. House 1943–'68.

JOSEPH THOMAS TRAVALINE

33 Robinson St., Somerville, 24th Middlesex District, Democrat.

Born: Boston, April 22, 1931.

Education: Somerville High School, University of Vermont, Boston University Law School.

Profession: Lawyer.

Organizations: Lions, Dante Club, Mass. and Boston Bar Assns.

Public office: Board of Aldermen (vice-president 1962–'63), (president 1963–'64), former Assistant District Attorney Middlesex County, School Committee (1963), Mass. House 1963–'68.

WARREN A. TURNER

Water St., Lee, 6th Berkshire District, Republican.

Born: Becket, Jan. 25, 1905.

Education: Lee public schools.

Occupation: Clerk.

Organizations: Mass. and Berkshire County Selectmen's Assn., Grange, Kiwanis, Masons.

Public office: Republican Town Committee, Selectman (6 terms, chairman 2 terms), Mass. House 1955–'68.

ELBERT TUTTLE

6 Myrna Rd., Framingham, 8th Middlesex District, Republican.

Born: Framingham, Aug. 19, 1931.

Education: Framingham public schools, Boston University B.S. in B. A., Boston University Law School LL.B.

Profession: Lawyer.

Organizations: Kiwanis, Masons, Framingham Historical Society, Elks.

Public office: Selectman 1962–'65 (chairman 1963–'65), Chairman of Republican Town Committee 1960–'64, Mass. House 1965–'68.

GEORGE E. TWOMEY

193 High St., Newburyport, 19th Essex District, Republican.

Born: Newburyport, Feb. 3, 1920.

Education: Newburyport High School, New England Institute.

Occupation: Funeral director.

Organizations: Knights of Columbus, Rotary, American Legion, Disabled American Veterans, Mass. Funeral Directors Assn.

Public office: Mass. House 1965–'68.

DAVE NORMAN VIGNEAULT

39 Wilton St., Springfield, 17th Hampden District, Democrat.

Born: Springfield, Sept. 3, 1936.

Education: American International College, University of Massachusetts.

Organizations: Knights of Columbus, L'Union Saint-Jean Baptiste D'Amerique, Franco Club, Associate Polish Veterans.

Public office: Mass. House 1961–'68.

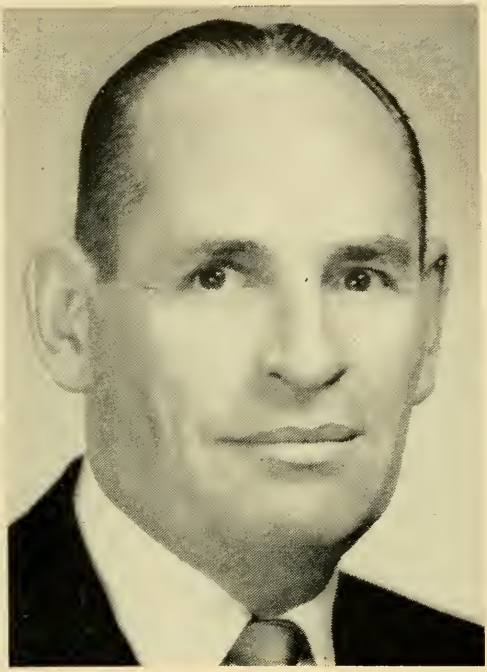

GEORGE B. WALSH

186 Broadway, Malden, 21st Middlesex District, Democrat.

Born: Malden, Mar. 21, 1907.

Education: Boston College High School.

Business: Florist.

Organizations: American Legion, Veterans of Foreign Wars, AMVETS, Moose, Aerie of Eagles, Elks, Corporator of Malden Hospital, Corporator of Malden Savings Bank.

Public office: Councilman 1940–'41, 1956–'57, City Councillor 1958–'61, Democratic Chairman Ward 6, 1961–'68, Mass. House 1961–'68.

JOSEPH B. WALSH

44 Valley Rd., Boston (Dorchester), 13th Suffolk District (Ward 17), Democrat.

Born: Boston (Jamaica Plain), Nov. 15, 1923.

Education: Mechanic Arts High School, Mass. State University Extension.

Occupation: Veterans' service investigator.

Organizations: American Legion, Veterans of Foreign Wars, Knights of Columbus, Disabled American Veterans.

Public office: Mass. House 1961–'68.

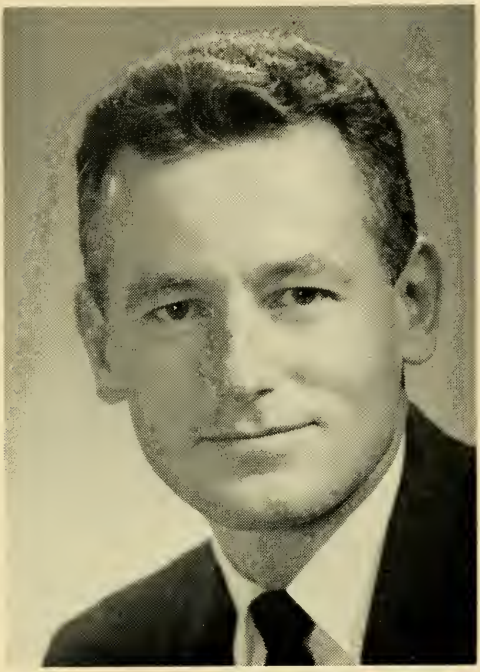

STEPHEN WEEKES

Crowell Road, Harwich (Harwich Port), 2nd Barnstable District, Republican.

Born: Boston, Feb. 1, 1925.

Education: Dartmouth College.

Public office: Selectman-Assessor, Mass. House 1963–'68.

NORMAN S. WEINBERG

33 Wade St., Boston (Brighton), 16th Suffolk District (Ward 21), Democrat.

Born: Boston, June 23, 1919.

Education: Boston public schools, William & Mary College, Boston University Law School.

Profession: Lawyer.

Organizations: AMVETS, Veterans of Foreign Wars, American Legion, Jewish War Veterans, West End House, Pi Lambda Phi Fraternity, Temple Bnai Moshe, Temple Kadimah, Big Brother Assn., AFAM, K. of P., BPOE.

Public office: Mass. House 1953–'68.

ROBERT DELVEY WETMORE

Hubbardston Rd., Barre, 2nd Worcester District, Democrat.

Born: Gardner, July 24, 1930.

Education: Gardner High School, Worcester Junior College, Clark Evening College, Holy Cross Institute of Industrial Relations, Portia Law School.

Occupation: Electrical lineman.

Organizations: Barre Sportsmans Club, American Legion, Lions International, Utility Workers of N. E., Veterans of Foreign Wars.

Public office: Mass. House 1965–'68.

FREDERICK McCLELLAN WHITNEY, JR.

600 Alden St., Springfield, 7th Hampden District, Republican.

Born: Chicago, Ill., Dec. 12, 1922.

Education: Macalester College, Wisconsin State Teachers College, University of Wisconsin B.B.A.

Occupation: Political organizer and computer programmer.

Public office: Mass. House 1966–'68.

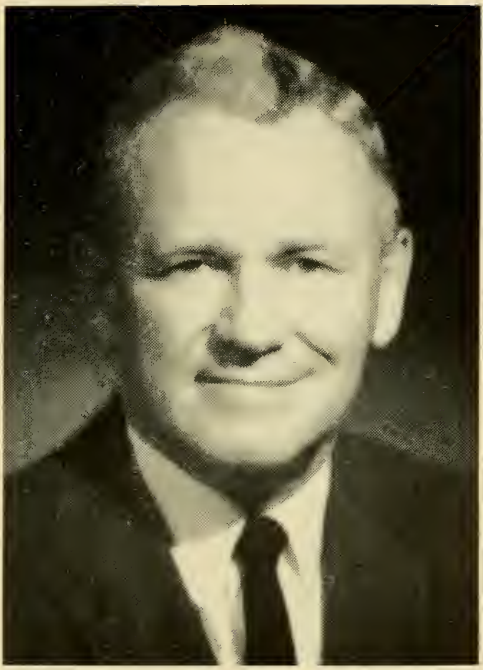

ARTHUR WILLIAMS

149 Haverhill St., Andover, 12th Essex District, Republican.

Born: Lawrence, Dec. 14, 1915.

Education: Lawrence High School, Northeastern University College of Liberal Arts, Northeastern University Law School LL.B. '53.

Profession: Lawyer.

Organizations: Masons, Elks, Andover Service Club, Am. Legion, Reserve Officers Assn.

Public office: Town Moderator 1965–'66, Mass. House 1957–'68.

THOMAS CASMERE WOJTKOWSKI

85 Ridge Ave., Pittsfield, 5th Berkshire District, Democrat.

Born: Pittsfield, Sept. 18, 1926.

Education: Pittsfield public schools, George Washington University, Portia Law School.

Profession: Lawyer.

Organizations: Polish Falcons of America, Berkshire Bar Assn., Polish National Alliance, American Legion, Polish Community Club, George Washington University Alumni Assn.

Public office: Democratic State Committee 1960–'68, Mass. House 1955–'68.

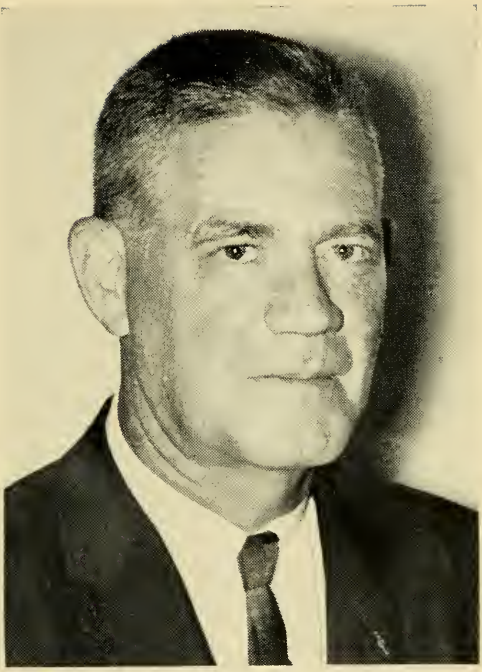

GEORGE CHESTER YOUNG

20 Lawson Rd., Scituate, 1st Plymouth District, Republican.

Born: Quincy, Sept. 18, 1912.

Education: Dartmouth College A.B., Boston University M.Ed., C.A.G.S.

Profession: Junior high school principal.

Organizations: Nat'l. Education Assn., Mass. Teachers Assn., Quincy Teachers Assn., Nat'l. Assn. of Secondary School Principals, Mass. Junior High School Principals Assn., Veterans of Foreign Wars, American Legion, U. S. Army Reserve, Masons.

Public office: Scituate School Committee (9 yrs.—chairman 2 yrs.), Republican Town Committee Chairman (10 yrs.), Mass. House 1967—'68.

EDWARD S. ZELAZO

8 Summer St., Adams, 2nd Berkshire District, Republican.

Born: Adams, May 27, 1924.

Education: Adams High School, University of Massachusetts, Boston University Law School LL.B.

Profession: Lawyer.

Organization: American Legion.

Public office: Adams School Committee 1952–'54, Emergency Finance Board 1953–'59, Mass. House 1962–'68.

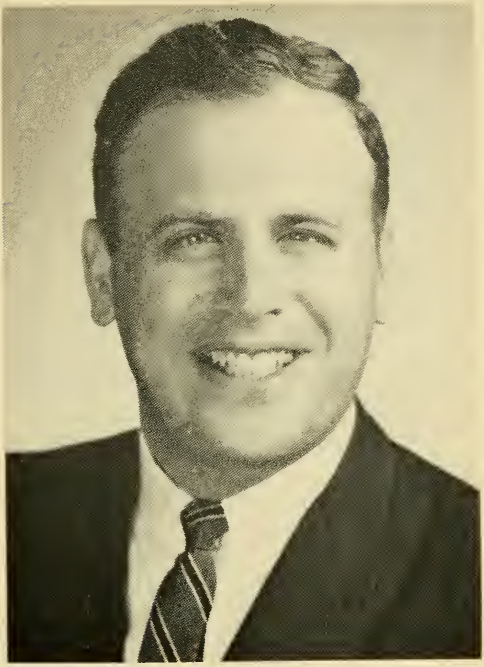

SAMUEL EDWARD ZOLL

6 Oakland St., Salem, 6th Essex District, Democrat.

Born: Peabody, June 20, 1934.

Education: Salem High School, Boston University (B.S. and Master's degree), Suffolk University LL.B.

Profession: Lawyer.

Public office: City Council (4 terms) (president), Mass. House 1965–'68.

OFFICERS and EMPLOYEES
of the
EXECUTIVE
and
LEGISLATIVE DEPARTMENTS

LESLIE G. AINLEY

21 Beacon St., Boston.

Chief Secretary to the Governor.

Born: Cambridge, Mass., July 11, 1895.

Education: Cambridge public schools, Harvard University, Northeastern Law School.

Occupation: Newspaper Publisher.

Organizations: Sigma Delta Chi, American Legion, Veteran Journalist Assn.

Public office: Press Secretary to the Governor 1961–'62, Assistant to the Governor 1965–'66.

WILLIAM E. HAYS

455 Lexington St., Waltham.

Legislative Secretary to the Governor.

Born: Emmitsburg, Md., Nov. 28, 1903.

Education: Lafayette College A.B. '26, Harvard Law School LL.B. '29.

Profession: Lawyer.

Organizations: Masons, Boston Bar Assn.

Public office: City Council 1940–'42, City Solicitor 1952, Mass. House 1943–'56, Mass. Senate 1957–'64.

EDWARD S. MORROW

17 Germain Ave., Haverhill (Bradford).

Legislative Secretary to the Governor.

Born: Haverhill, Mass., March 20, 1921.

Education: Haverhill High School, University of New Hampshire B.S., Northeastern University M.Ed.

Occupation: High school principal.

Organizations: National Secondary Principals' Assn., Essex County Principals' Assn., Masons, Kiwanis, New England School Com. Assn., Mass. Legislators' Assn.

Public office: Haverhill School Committee, Mass. House 1959–'64.

SAMUEL M. FLAKSMAN

169 Grove Street, Cambridge.
Executive Secretary to the Governor and Council.

Born: Cambridge, Mass., Nov. 5, 1905.

Education: Cambridge schools, Boston Univ.

Profession: Lawyer.

Organizations: Amer., Mass., Middlesex County and Cambridge Bar Assns. (Past President), Kiwanis, Exec. Comm.—Cambridge Council, Boy Scouts of America, Middlesex County Bar Assn. (Pres.), Member, Bd. of Delegates, Mass. Bar Assn.

Public office: State Boxing Commission, former State Boxing Commissioner.

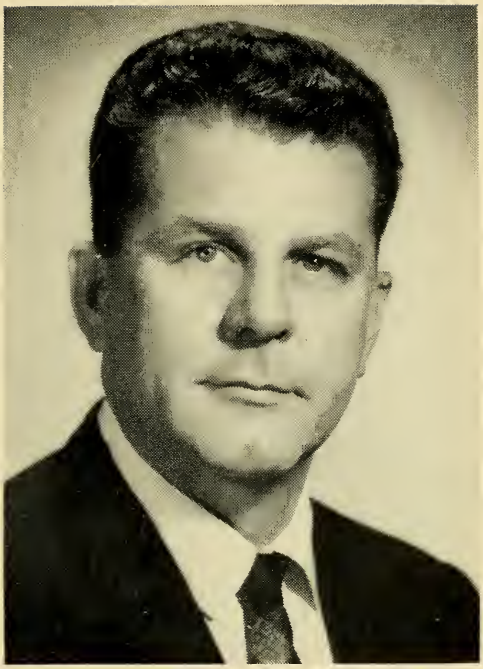

NORMAN L. PIDGEON

69 Highland Street, Walpole.

Clerk of the Senate.

Born: Norfolk, Nov. 9, 1925.

Education: Franklin public schools, Franklin Inst., Hill Business Univ.

Public office: Clerical Assistant to Clerk of the House 1946–'52, Clerical Assistant to Clerk of the Senate 1952–'62, Assistant Clerk of the Senate 1962–'66, Clerk of the Senate 1967–'68.

JOHN F. GIVEN

12 Maywood Terrace, Woburn.

First Assistant Clerk of the Senate.

Born: Burlington, Nov. 17, 1917.

Education: Woburn public schools, Suffolk University.

Public office: Sergeant-at-Arms Department 1938–'66, First Assistant Clerk of the Senate 1967–'68.

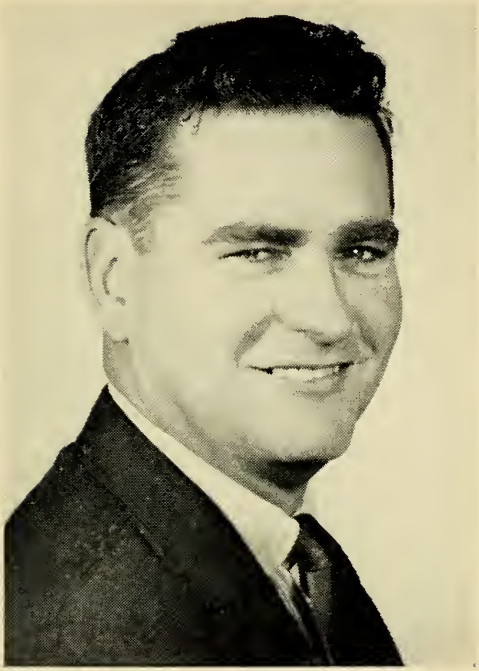

ROBERT J. KELLY

207 Atlantic Avenue, Hull.

Second Assistant Clerk of the Senate.

Born: Boston, Mass., Nov. 28, 1930.

Education: Boston public schools, Boston English High School, Univ. Extension Course (M.I.T.).

Public office: Sergeant-at-Arms Dept. 1948–'59, Administrative Asst. Majority Floor Leader 1959–'63, Legislative Asst. Pres. of the Senate 1963–'66, Second Asst. Clerk of the Senate 1967–'68.

ALICE T. POPKO

180 Commonwealth Ave., Boston.

First Clerical Assistant to the Clerk of the Senate.

Education: High School of Commerce (Worcester), Burdett College.

Public office: Clerical Assistant to Clerk of the Senate 1962–'68.

DERWOOD R. ESTEY

36 Otis Hill Rd., Hingham.
Second Clerical Assistant to Clerk of the Senate.

Born: Washburn, Maine, March 30, 1921.

Education: Lowell public schools, Northeastern University.

Public office: Assistant Secretary to Sergeant-at-Arms 1941–'63, Clerical Assistant to Clerk of the Senate 1963–'68.

EDWARD B. O'NEILL

234 "L" Street, South Boston.
Third Clerical Assistant to Clerk of the Senate.

Born: Boston, December 24, 1943.

Education: Boston public schools, Mission High School.

Public office: Clerical Assistant to Clerk of the Senate 1963–'68.

RT. REV. MSGR.
CHRISTOPHER P. GRIFFIN

55 West Broadway, South Boston.
Chaplain of the Senate.

Born: Boston, Dec. 17, 1910.

Education: English High School, Boston College '33, St. John's Seminary '38.

Occupation: Administrator Chapel of Our Lady of the Railroads in South Station.

Organization: State Chaplain Knights of Columbus.

Public office: Chaplain of the House of Representatives 1955–'58, Chaplain of the Senate 1959–'68.

CHARLES JOHN INNES

80 Pinckney St., Boston.
Counsel to the Senate.

Born: New York, N. Y., June 1, 1901.

Education: Harvard College '22, Boston University Law School '26.

Profession: Lawyer.

Public office: Assistant Corporation Counsel Boston 1927–'30, Mass. House 1933–'42, Mass. Senate 1943–'56 (Republican floor leader 1947–'48, 1951–'54), Counsel to the Senate 1956–'68.

DAVID M. OWENS

23 Halifax St., Boston (Jamaica Plain).
Assistant Counsel to the Senate.

Born: Boston, Feb. 23, 1908.

Education: Boston Latin School '25, Harvard College '29, Boston University Law School '32.

Profession: Lawyer.

Public office: Mass. House 1937–'40, Asst. Corporation Counsel Boston 1941–'42, Asst. Counsel to the Senate 1949–'68.

PETER A. LUCARELLI

33 Pine Ridge Rd., Arlington.

Administrative Assistant to President of the Senate.

CHARLES L. POWERS

31 Mount Vernon St., Boston (Dorchester).

Clerk of the Senate committee on Rules.

WILLIAM C. MAIERS

32 Overlook Rd., Quincy.
Clerk of the House of Representatives.

Born: Boston (Jamaica Plain), Jan. 20, 1908.

Education: Boston public schools, Suffolk University Law School LL.B.

Profession: Lawyer.

Public office: Clerical Assistant to Clerk of the House of Representatives 1929–'46, Assistant Clerk of the House 1946–'61, Clerk of the House 1961–'68.

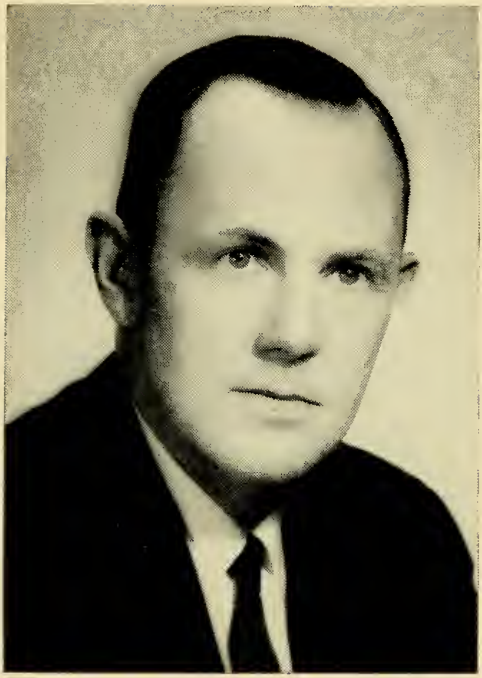

WALLACE C. MILLS

568 Linwood Street, Abington

First Assistant Clerk of the House of Representatives.

Born: New Brunswick, Canada, Jan. 28, 1920.

Education: Quincy public schools, Burdett College.

Public office: Clerical Assistant to Clerk of the House of Representatives 1947–'61, Assistant Clerk of the House 1961–'68.

ROBERT E. MacQUEEN

101 Clarendon Street, Weymouth

Second Assistant Clerk of the House of Representatives.

Born: Lynn, Jan. 2, 1935.

Education: Boston English High School, Boston University, Suffolk University.

Public office: Clerical Assistant to Clerk of the House 1961–'67, Second Assistant Clerk of the House 1967–'68.

CLEMENT E. WALSH

1091 Morton Street, Boston (Dorchester).
First Clerical Assistant to Clerk of the House.

Born: Boston, April 10, 1930.

Education: St. Peter's School, High School of Commerce, Hickox Secretarial School.

Public office: Clerical Assistant to Clerk of the House 1950–'68.

ROBERT E. HERRICK

405 Commonwealth Ave., Boston.
Second Clerical Assistant to Clerk of the House.

Born: Saco, Me., Feb. 6, 1935.

Education: St. Louis High School (Biddeford, Me.), Bates College.

Public office: Clerical Assistant to Clerk of the House 1961–'68.

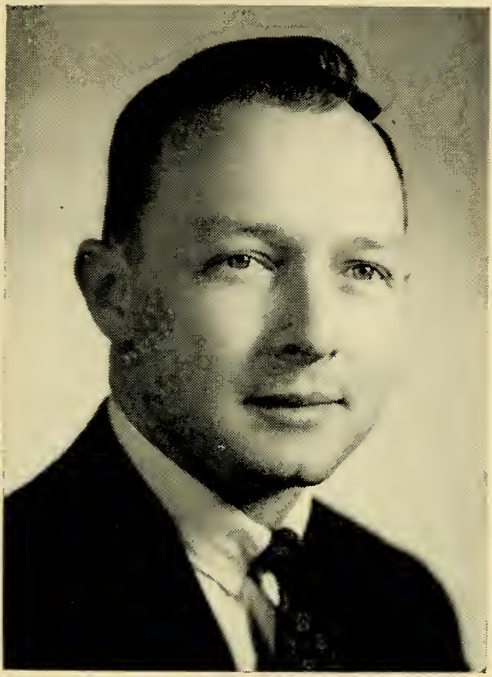

ROBERT W. ARSENAULT

29 Farnham Rd., Stoughton.

Third Clerical Assistant to Clerk of the House.

Born: Yarmouth, Maine, July 26, 1932.

Education: Deering High School, Portland, Me.

Public office: Clerical Assistant to Clerk of the House 1964–'68.

ROBERT J. MURRAY

23 Phillips St., Malden.

Fourth Clerical Assistant to Clerk of the House.

Born: Malden, Mass., June 24, 1940.

Education: Malden public schools.

Public office: Clerical Assistant to Clerk of the House 1966–'68.

VERY REV. MSGR. GEORGE V. KERR

Vernon St., Roxbury.
Chaplain of the House of Representatives.

Born: Philadelphia, Pa., Feb. 14, 1919.

Education: St. Mary's High School (Brookline), Boston College, St. John's Seminary.

Occupation: St. Francis De Sales Parish (administrator).

Organization: Archdiocesan Nocturnal Adoration Society (director).

Public office: Chaplain of the House of Representatives 1959–'68.

FREDERICK BANCROFT WILLIS

29 Greystone Park, Lynn.
Counsel to the House of Representatives.

Born: Saugus, May 18, 1904.

Education: Northeastern University, Boston University.

Profession: Lawyer.

Public office: Saugus School Committee 1930–'36, Town Counsel, Secretary of Assessors, Mass. House 1937–'48 (Speaker 1945–'48), Counsel to the House of Representatives 1948–'68.

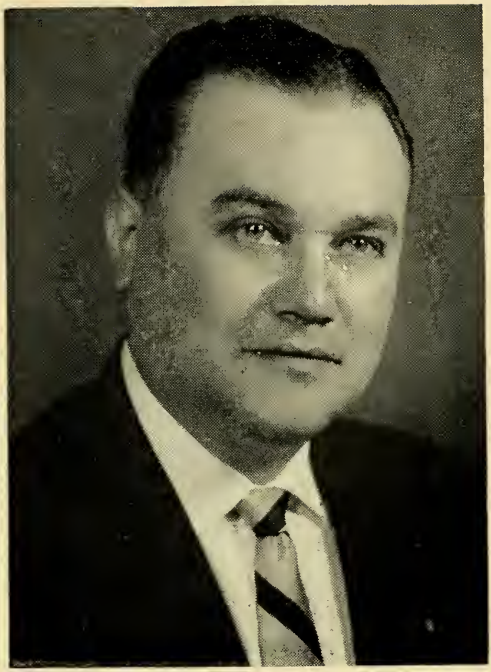

HARRY COLTUN

70 Fremont Ave., Chelsea.
Associate Counsel to the House of Representatives.

Born: Revere, Sept. 10, 1913.

Education: Chelsea public schools, Northeastern University, Boston University.

Profession: Lawyer.

Public office: Alderman-at-Large, Board of Aldermen (president 1950), Mass. House 1951–'56, Asst. Counsel to the House of Representatives 1957–'68.

JAMES R. JULIAN

23 Rowena St., Boston (Dorchester).

Secretary to the Speaker of the House of Representatives and Clerk of the House Committee on Rules.

Born: Boston, Oct. 24, 1937.

Education: South Boston High, Calvin Coolidge College, Portia Law School, LL.B.

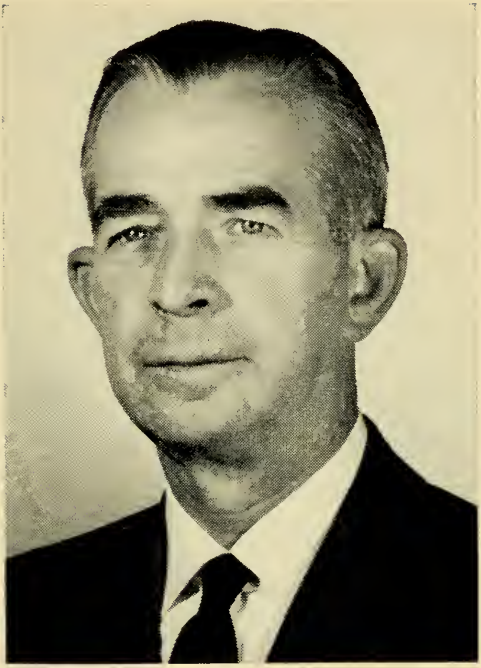

GODFREY G. TORREY

28 South Main St., Topsfield.

Editor, Legislative Bulletin and Daily List.

Born: Newburyport, September 21, 1911.

Education: Newburyport High School, Burdett College.

Public office: Legislative Employee, 1930–'39; Clerical Assistant, Clerk of the House, 1940–'41; Editor, Legislative Bulletin, 1942–'67; Chairman, Topsfield Planning Board (10 years); Masconomet Regional School Committee.

I. ALBERT MATKOV

23 Douglas Road, Belmont.
State Librarian.

Born: July 26, 1907, Chicago, Illinois.

Education: A. B. Knox College, 1929; LL.B., Harvard Law School, 1932.

Public office: State Librarian 1960–'68.

DANIEL M. O'SULLIVAN

100 Hamilton Street, Dorchester.
Director of Legislative Research Bureau.

Born: August 17, 1921.

Education: St. Peter's School, B.C. High, Boston College, Boston College Law School.

Public office: Mass. House 1953–'60.

SAMUEL BROWN

233 Winthrop St., Winthrop.
Assistant Director, Legislative Research Bureau.

Born: May 10, 1907.

Education: Lynn and Brockton public schools, Bates College A.B., Boston University School of Social Work, Boston College Law School LL.B.

Profession: Lawyer and researcher.

JOHN J. CAVANAUGH

19 Westmoreland St., Hingham.
Sergeant-at-Arms.

Born: Holyoke, Dec. 16, 1921.

Education: Sacred Heart High School, Holyoke.

Organizations: Mass. Legislators Assn.

Public office: Board of Aldermen 1954, Mass. House 1955–'62.

THEODORE L. BELESS

338 Pleasant St., Winthrop.
Assistant Sergeant-at-Arms and Doorkeeper of the Senate.

JAMES A. DONLAN

59 Francine Rd., Braintree.
Assistant Sergeant-at-Arms and Doorkeeper of the Senate.

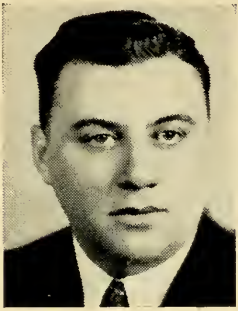

JOSEPH MARGOLIS

262 Washington Ave., Chelsea.

Assistant Sergeant-at-Arms and Doorkeeper
of the House of Representatives.

DANIEL F. SULLIVAN

820 Bridge St., Lowell.

Assistant Sergeant-at-Arms
and Doorkeeper
of the House of Representatives.

COMMITTEES OF THE COUNCIL

Pardons and Prisons

Lieutenant Governor Francis W. Sargent *(Chairman)*, Patrick J. McDonough, Thomas J. Lane, Walter F. Kelly, George F. Cronin, Jr., Nicholas W. Mitchell.

Finance, Accounts and Warrants

Lieutenant Governor Francis W. Sargent *(Chairman)*, G. Edward Bradley, Nicholas W. Mitchell, Raymond J. Fontana, George F. Cronin, Jr., John J. Craven, Jr., Patrick J. McDonough.

Nominations

Lieutenant Governor Francis W. Sargent *(Chairman)*, Patrick J. McDonough, John J. Craven, Jr., G. Edward Bradley, Raymond J. Fontana, Walter F. Kelly, Thomas J. Lane.

Veterans' Affairs

Lieutenant Governor Francis W. Sargent *(Chairman)*, Walter F. Kelly, George F. Cronin, Jr., Raymond J. Fontana, Nicholas W. Mitchell, John J. Craven, Jr.

STANDING COMMITTEES OF THE SENATE

Rules

The President and Senators Harrington of Essex, Umana of Suffolk, Hogan of Essex, Conte of Worcester, Harrington of Middlesex, Moakley of Suffolk, Pigaga of Worcester, Parker of Bristol, Lamson of Middlesex and Weeks of Norfolk and Plymouth.

Ways and Means

Senators Burke of Plymouth, Fonseca of Bristol, Hogan of Essex, Umana of Suffolk, Rurak of Essex, Della Russo of Suffolk, Wall of Essex, McKenna of Middlesex, Jones of Cape and Plymouth, Hammond of Hampden and Berkshire and Ames of Suffolk.

Bills in the Third Reading

Senators Harrington of Middlesex, Nuciforo of Berkshire and Ames of Suffolk.

Engrossed Bills

Senators Cohen of Norfolk and Suffolk, Pigaga of Worcester and Jones of Cape and Plymouth.

STANDING COMMITTEES OF THE HOUSE

Rules

The Speaker and Representatives Quinn of Boston, Bresnahan of Lawrence, Feeney of Boston, Reynolds of Worcester, Bohigian of Worcester, Murphy of Boston, Fallon of Clinton, Morrissey of Boston, Bartley of Holyoke, Dukakis of Brookline, Bradley of Newton, Murphy of Brockton, Bulger of Boston, Asiaf of Brockton, Curtiss of Sheffield, Armstrong of Plymouth, Harrington of Holden and Kostanski of Montague.

Ways and Means

Representatives Scibelli of Springfield, Lombard of Fitchburg, Craven of Boston, Toomey of Cambridge, Farrell of Worcester, Kiernan of Lowell, Simonelli of Somerville, Long of Fall River, MacLean of Fairhaven, Wojtkowski of Pittsfield, Navin of Marlborough, Rico of Taunton, Chmura of Holyoke, Sala of North Adams, Koplow of Brookline, Turner of Lee and Spatcher of Attleboro.

Elections

Representatives O'Brien of Springfield, Shinberg of Haverhill, O'Brien of Boston, Collaro of Worcester, Bernashe of Chicopee, Curtiss of Sheffield and Shattuck of Pepperell.

Bills in the Third Reading

Representatives Donovan of Chelsea, Burke of Natick and Zelazo of Adams.

Engrossed Bills

Representatives Flanagan of Malden, Travaline of Somerville and Williams of Andover.

Pay Roll

Representatives Asiaf of Brockton, DiLorenzo of Boston and Janas of Lowell.

MONITORS OF THE HOUSE

First Division

Representatives Carey of Revere and Della Chiesa of Quincy.

Second Division

Representatives Sala of North Adams and Shattuck of Pepperell.

Third Division

Representatives Catino of Medford and Janas of Lowell.

Fourth Division

Representatives Mahan of Leominster and Saulnier of New Bedford.